

"THIS PROPERTY IS NOT LOCATED IN A FLOOD PLAIN." *N.G.S. (SPORES)*

"THIS PLAT TO BE RECORDED  
IN THE R.M.C. OFFICE."

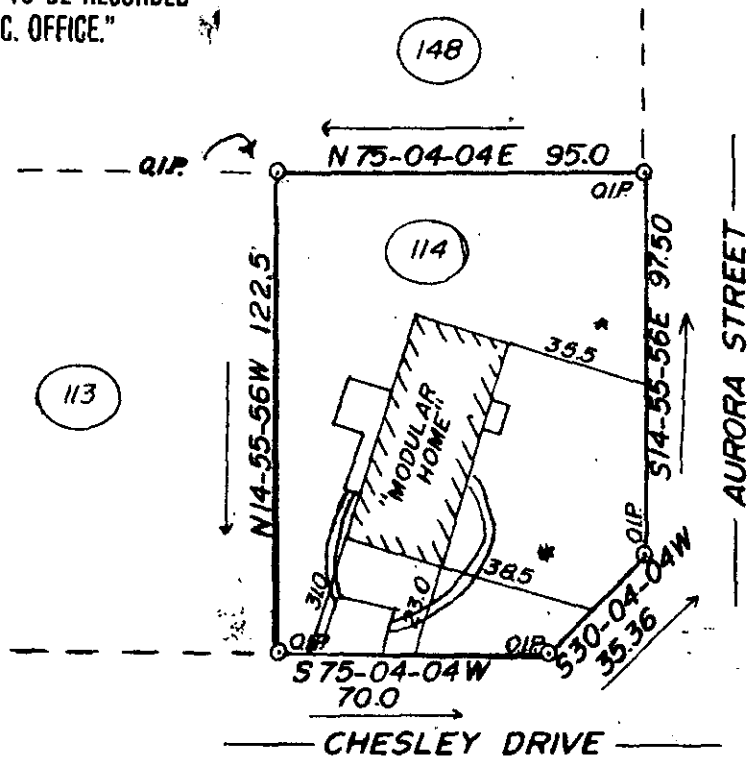

SCALE: 1" = 50'



FILED  
GREENVILLE CO. S.C.  
JUN 14 10 57 AM '85  
BONNIE S. MANSLEY  
"WATER & SEWER  
IN R/W"

JUN 14 1985

11Q-92

38197

TO BE DEEDED TO:

MARSHALL R. MANLEY & JANET L. MANLEY

THIS IS TO CERTIFY THAT ON THE 11TH DAY OF JUNE, 1985, I SURVEYED THE PROPERTY SHOWN ON THIS PLAT, BEING KNOWN AS LOT 114 ON PLAT OF "THE SHOALS", AND RECORDED IN THE R. M. C. OFFICE GREENVILLE COUNTY, S. C. IN PLAT BOOK 4 E. AT PAGE 53 AND THAT THE PROPERTY LINES, WALLS, AND BUILDINGS ARE SHOWN HEREON, AND THAT THE WALLS AND BUILDINGS LOCATED ON SAID LOT DO NOT ENCROACH OR PROJECT ON ADJACENT STREETS OR PROPERTY, AND THAT NO ADJACENT WALLS OR BUILDINGS ENCROACH OR PROJECT ON SAID PREMISES, AND NO POWER LINES CROSS THIS PROPERTY EXCEPT AS SHOWN HEREON.

"THIS IS TO CERTIFY THAT THE ERROR OF CLOSURE OF THIS SURVEY IS 1 IN 10,000 AND THE ACREAGE HAS BEEN DETERMINED BY THE D.M.D. METHOD." *J. P. [Signature]* JUN 14 85

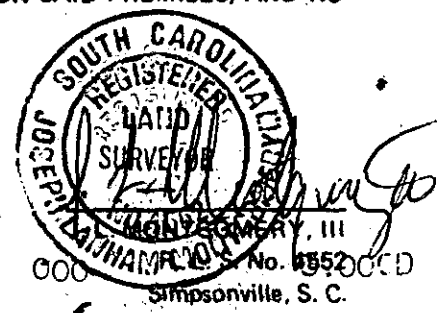

\* TO CURB