

MICROFILMED

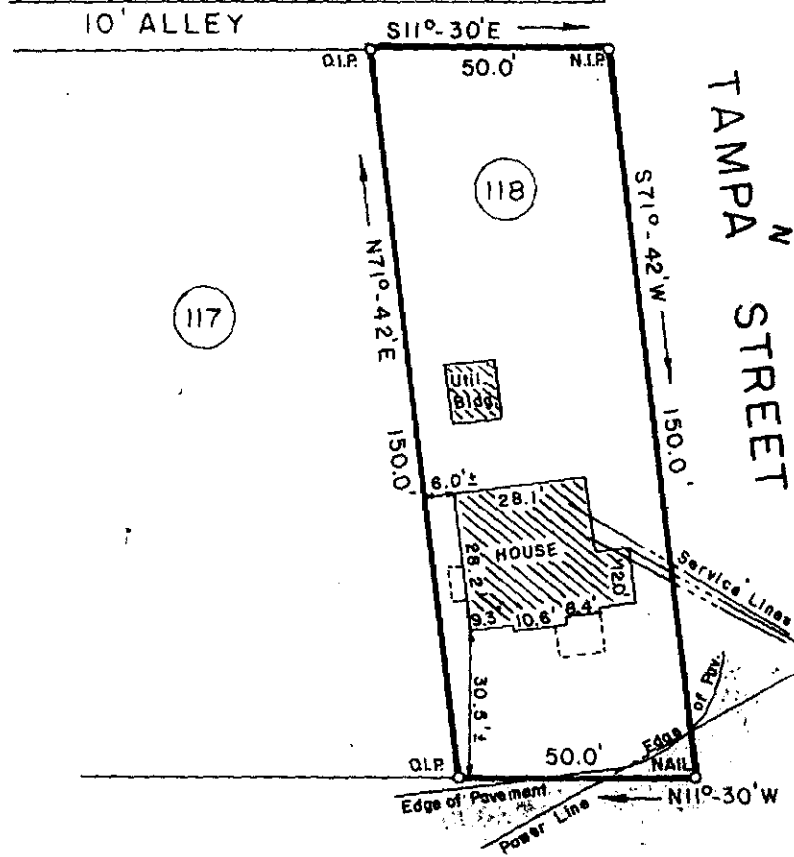

TAMPA STREET

CORNELIA STREET

FILED
 GREENVILLE CO. S.C.
 JUN 13 1 58 PM '85
 DONNIE S. WOODEN JR.
 R.M.C.

PROPERTY OF

J. KEITH CUNNINGHAM

GREENVILLE, GREENVILLE COUNTY, SOUTH CAROLINA

JUNE 6, 1985 SCALE: 1"=40'

JUN 13 1985

38043

11-B-87

SC75 -- 1 JUN 13 1985 3.0001

This is to certify that on June 6, 1985, I surveyed the property shown on this plat known as Lot No. 118 of Mountain View Land Co., as recorded in the RMC Office for Greenville County in Plat Book A at Pages 396 and 397, also known as Property of Della W. and Roger Dale Davis, Jr., dated Sept. 27, 1976, by Campbell & Clarkson Surveyors, Inc., and that the property lines, walls and buildings are as shown hereon, and that the building located on said lot does not project nor encroach on adjacent streets or property, and that no adjacent walls or buildings project nor encroach on said lot, and that no utility lines cross this lot except as may be shown hereon.

Survey by: Richard D. Wooden, Jr.
 Greenville, South Carolina

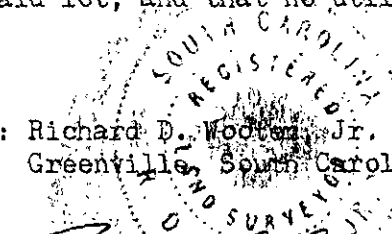

S. C. R. L. S. No. 4678

RECORDABLE PLAT