

AEROFILMED

- GREEN -

-24-

-23-

-22-

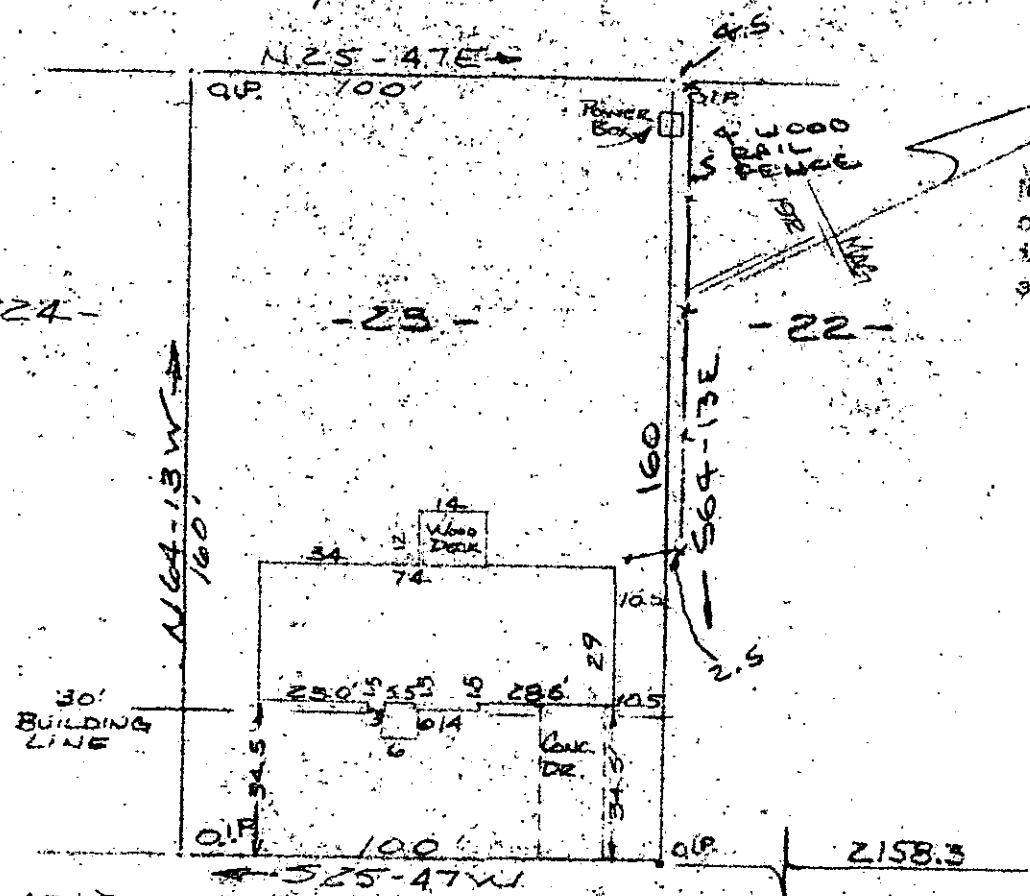

Note: Improvements on this lot are set in a flood hazard area.

Note: 5' drainage easement along all rear & side lot lines

FILED
GREENVILLE CO. S.C.
JUN 10 23 AM '85
DONNIE S. A. KERSLEY
R.M.C.

WHITESTONE AVENUE 50' R/W
WATER SEWER IN ST

PROPERTY OF
WINDLETT RODGERS & PATRICIA E. RODGERS
MAULDIN, GREENVILLE CO., S.C.
SCALE 1"=40' 6 JUNE 1985

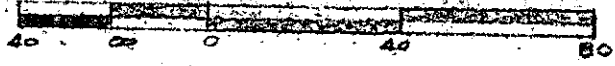

This is to certify that on the 6th day of June, 1985, I surveyed the property shown on this plat, being known as lot 23 on plat of ADAMS MILL ESTATES and recorded in the RMC Office Greenville County, S. C., in Plat Book "4 - R" at Page 31; and that the property lines, walls and buildings are as shown hereon, and that the walls and buildings located on said lot do not encroach or project on adjacent street or property, and that no adjacent walls or buildings encroach or project on said premises, and no power lines cross this property except as shown hereon.

11-Q-83

37904

R. B. BROWN

R. B. Brown, RLS 7/1982

CAROLINA SURVEYING CO.
112 Manly St.
Greenville, S. C.

Recordable Plat

JUN 12 1985

300 3 21A01