

MICROFILMED

Note: Improvements on this lot are not in a flood hazard area.

GREENVILLE S.C.
JUN 11 1 51 PM '85
DONNELL THOMPSON
1774 R.M.C.

BRAILEY CREEK ROAD

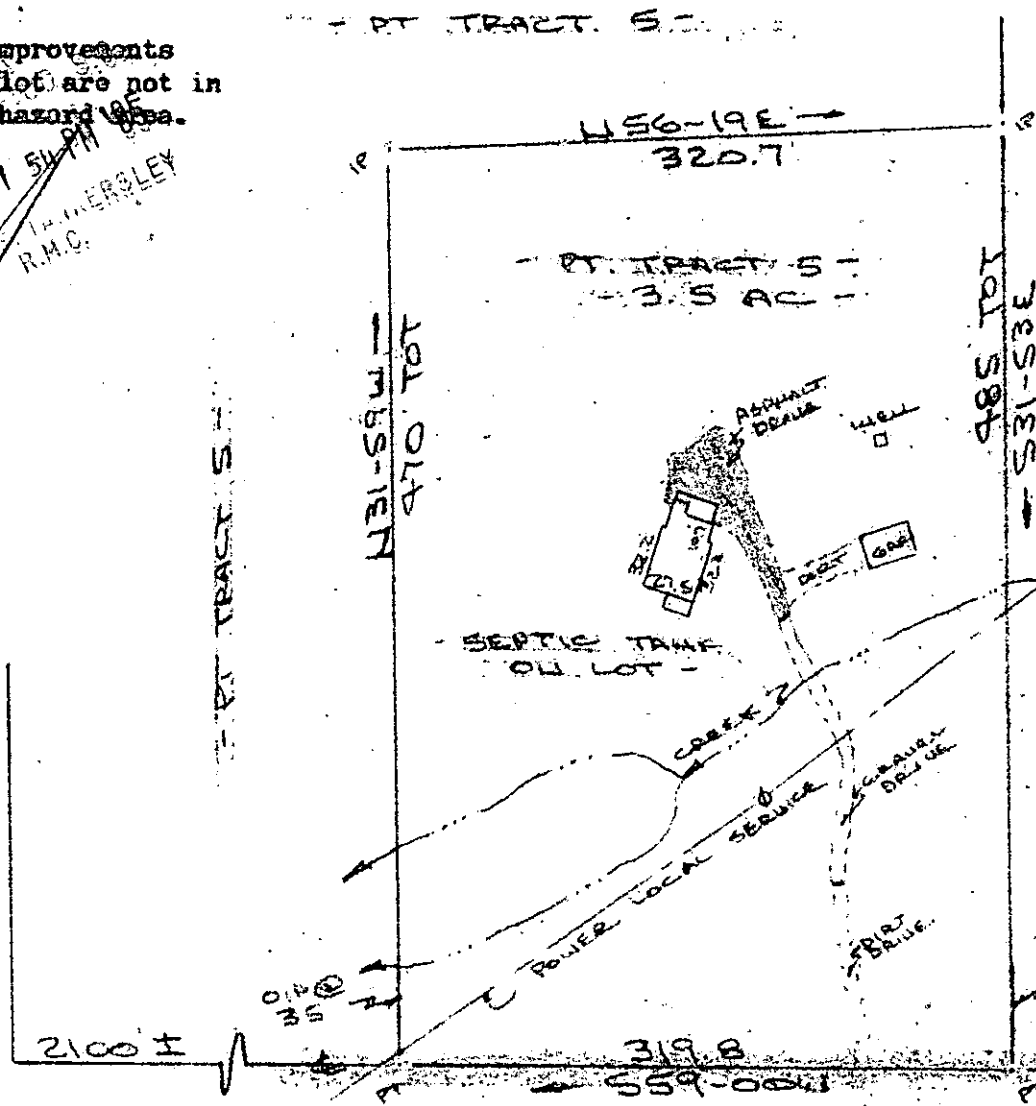

GAR CREEK ROAD

PROPERTY OF
JAYMON H. SMITH & MARY L. SMITH
CLEVELAND TOWNSHIP, GREENVILLE CO., S.C.
SCALE: 1"=100' 5 JUNE 1985

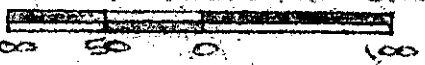

This is to certify that on the 5th day of June, 1985, I surveyed the property shown on this plat, being known as part of tract 5 on plat of Property of FRANK B. MONTGOMERY and recorded in the REC Office Greenville County, S. C., in Plat Book "9 - 1" at Page 18 and also known as PROPERTY OF JAYMON H. SMITH & MARY L. SMITH and recorded in Plat Book at Page ; and that the property lines, walls and buildings are as shown hereon, and that the walls and buildings located on said lot do not encroach or project on adjacent street or property, and that no adjacent walls or buildings encroach or project on said premises, and no power lines cross this property except as shown hereon.

16-Q-79 37806
JUN 11 1985

R. B. Bruce
R. B. Bruce, RLS # 1952

CAROLINA SURVEYING CO.
112 Manly St. Greenville, S.C.
Recordable Plat