MICROFILMED

FILED
GREENVILLE CO. S.C.
JUN 7 4 44 PM '85
DONNIE S. TANKERSLEY
R.M.C.

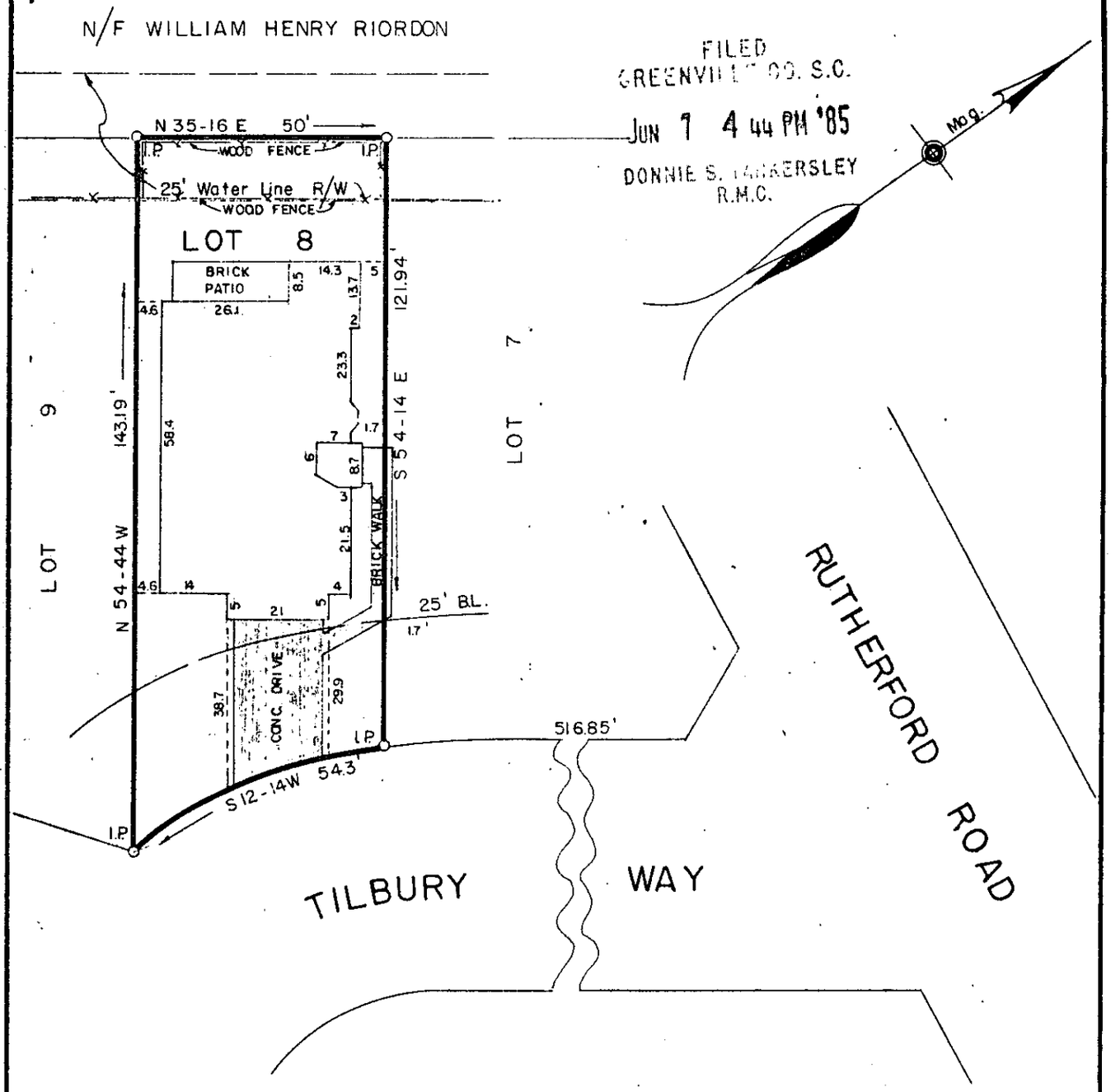

PROPERTY OF

B. FRANK PERRY

37499

MARGARET C. PERRY

GREENVILLE COUNTY, S.C.

JUN 7 1985

Scale 1" = 30' May, 1985

11Q-73

This is to certify that on the 30th day of May, 1985, we surveyed the property shown on this plat being known as Lot 8 on plat of Stone Glen, recroded in plat book 9-W, page 46, Office of R.M.C., Greenville County, S.C.; and that the property lines, walls and buildings are as shown hereon; that the buildings located on said lot do not encroach or project on adjacent streets or property; and that no adjacent buildings or walls encroach or project on said premises; and from information from Greenville County, this structure is not located in a designated flood area.

DALTON & NEVES CO., INC. ENGINEERS

F. B. 495
S. C. Reg. No. 916

3 JN 7 85 176