

N/F W.L. LESLIE

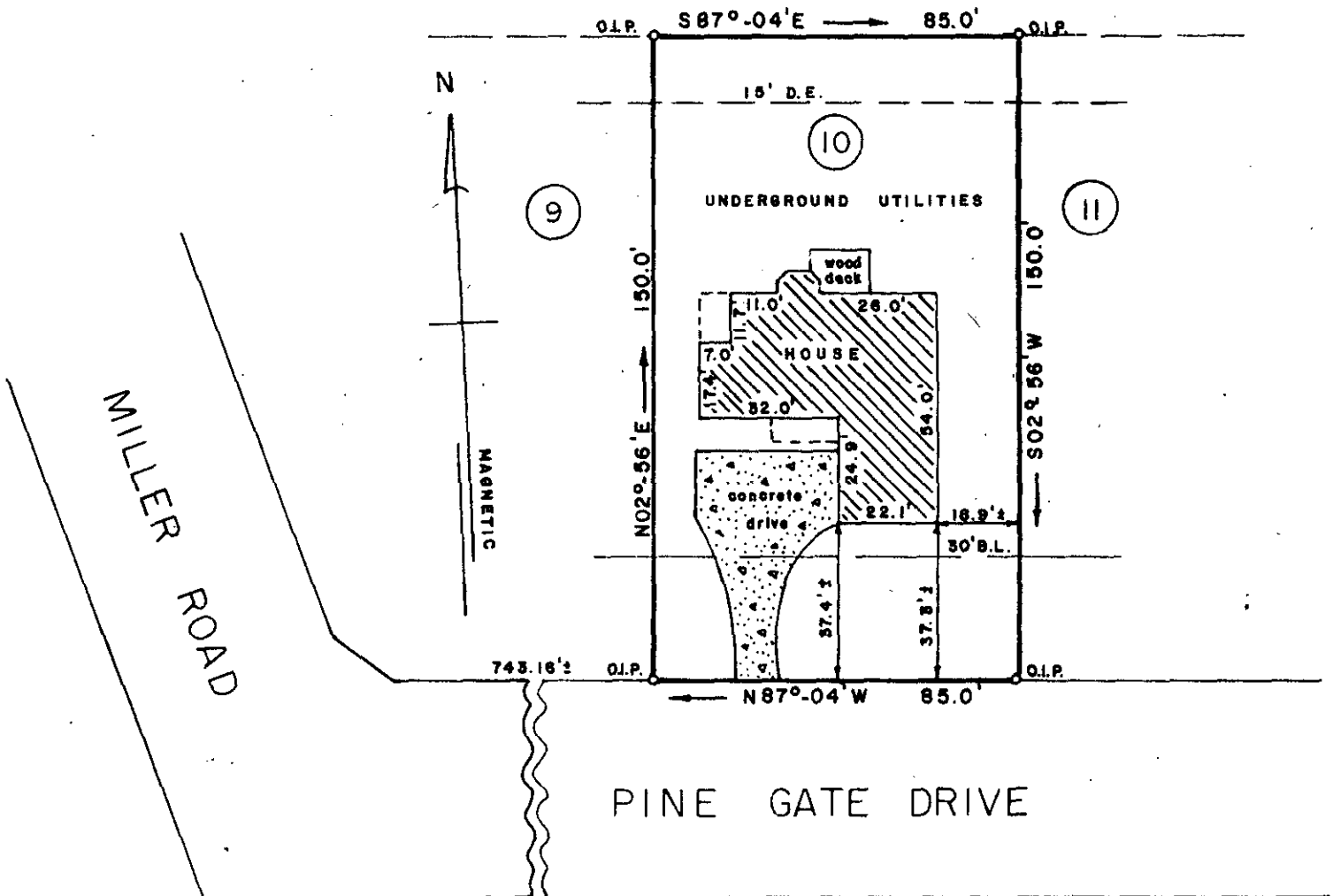

PROPERTY OF
**DOYLE M. MOORE &
 CHAE TOK I. MOORE**
 NEAR MAULDIN, GREENVILLE COUNTY, SOUTH CAR.
 MAY 30, 1985 SCALE: 1" = 40'

FILED
 GREENVILLE CO. S.C.
 JUN 6 4 29 PM '85
 DONNIE S. JANKERSLEY
 R.M.C.

2 JUN 6 85

This is to certify that on May 30, 1985, I surveyed the property shown on this plat known as Lot 10 of Pine Gate as shown on a plat recorded in the RMC Office for Greenville County, in Plat Book 10M at page 70, and that the property lines, walls and buildings are as shown hereon, and that the building located on said lot does not project nor encroach on adjacent streets or property, and that no adjacent walls or buildings project nor encroach on said lot, and that no utility lines cross this lot except as may be shown hereon.

NOTE: This property is not located within a flood hazard area.

Survey by: Richard D. Wooten, Jr.
 Greenville, South Carolina

3.0001

11-Q-65 37313

RECORDABLE PLAT

S. C. R. L. S. No. 24678
 WOOTEN