

"THIS PLAT TO BE RECORDED  
IN THE R.M.C. OFFICE."

"THIS PROPERTY IS NOT LOCATED IN A FLOOD PLAIN." PER N.G.S.

MICROFILMED

FILED  
GREENVILLE CO. S.C.  
JUN 6 1 20 PM '85  
DONNIE S. WAINWRIGHT  
R.M.C.

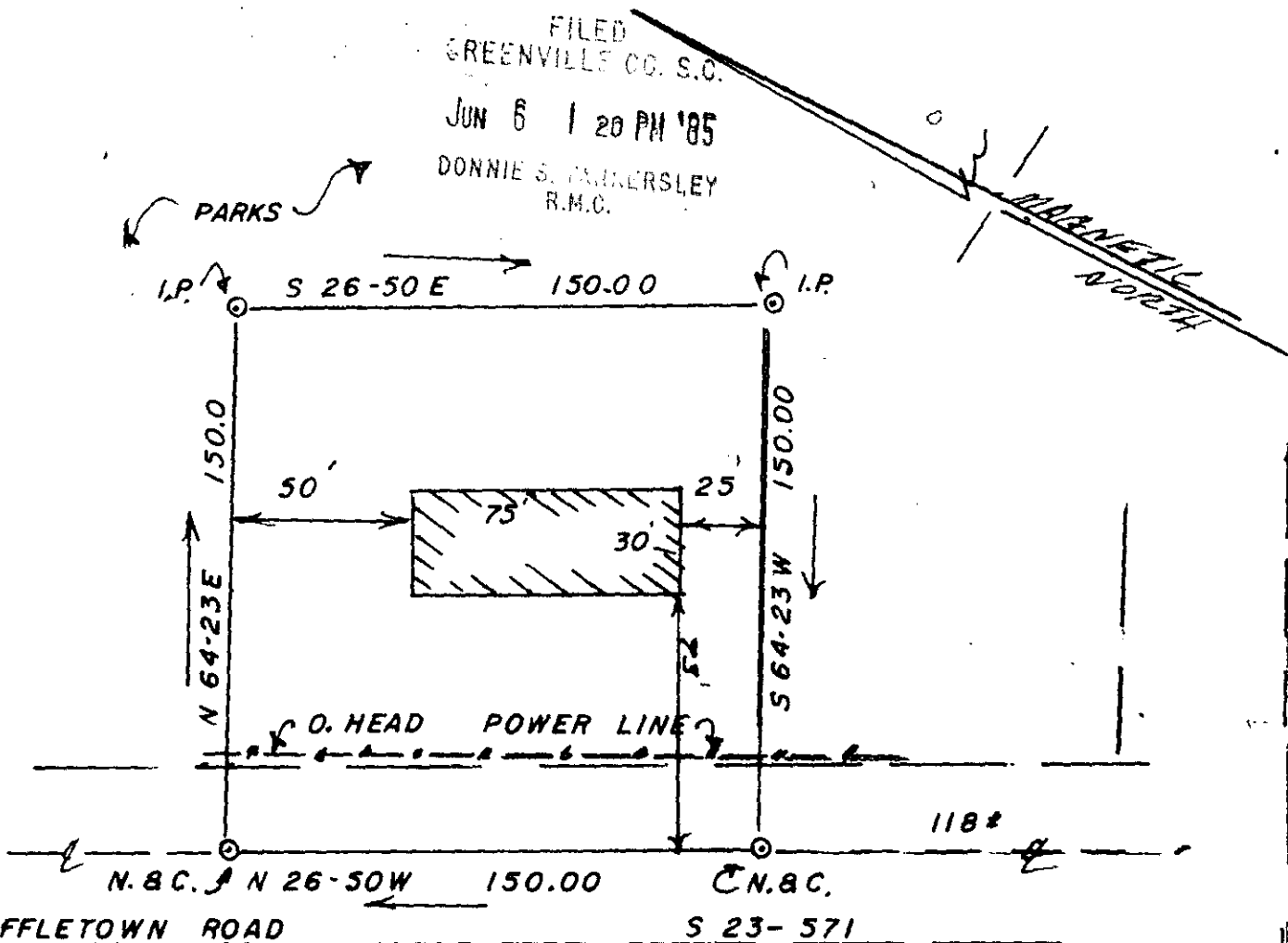

RUSSELL EDWARD PARKS

JUN 6 1985 11-9-63 37284

OLD  
E. GA. RD.  
S 23-143

THIS IS TO CERTIFY THAT ON THE 24TH DAY OF MAY, 1985, I SURVEYED THE PROPERTY SHOWN ON THIS PLAT, BEING KNOWN AS LOT (NONE) ON PLAT OF (NONE), AND RECORDED IN THE R. M. C. OFFICE GREENVILLE COUNTY, S. C. IN DEED BOOK 517 AT PAGE 177; AND THAT THE PROPERTY LINES, WALLS, AND BUILDINGS ARE SHOWN HEREON, AND THAT THE WALLS AND BUILDINGS LOCATED ON SAID LOT DO NOT ENCR OACH OR PROJECT ON ADJACENT STREETS OR PROPERTY, AND THAT NO ADJACENT WALLS OR BUILDINGS ENCR OACH OR PROJECT ON SAID PREMISES, AND NO POWER LINES CROSS THIS PROPERTY EXCEPT AS SHOWN HEREON.

J. L. Montgomery, III, P.S.  
102 Brentwood Way  
P.O. Box 143  
Simpsonville, S.C. 29881

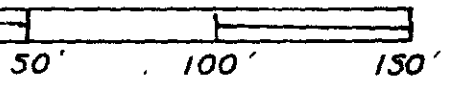

THIS IS TO CERTIFY THAT THE ERROR OF CLOSURE OF THIS SURVEY IS 15,000, AND THE ACREAGE HAS BEEN ADJUSTED BY THE D.M.D. METHOD." J.L.M.

J. L. MONTGOMERY, III  
P. L. 57 No. 455  
Simpsonville, S.C.

B.N.-L.W.