

MICROFILMED

FILED
GREENVILLE CO. S.C.
JUN 4 1 53 PM '85
DONNIE S. TANKERSLEY
R.M.C.

MAGNETIC

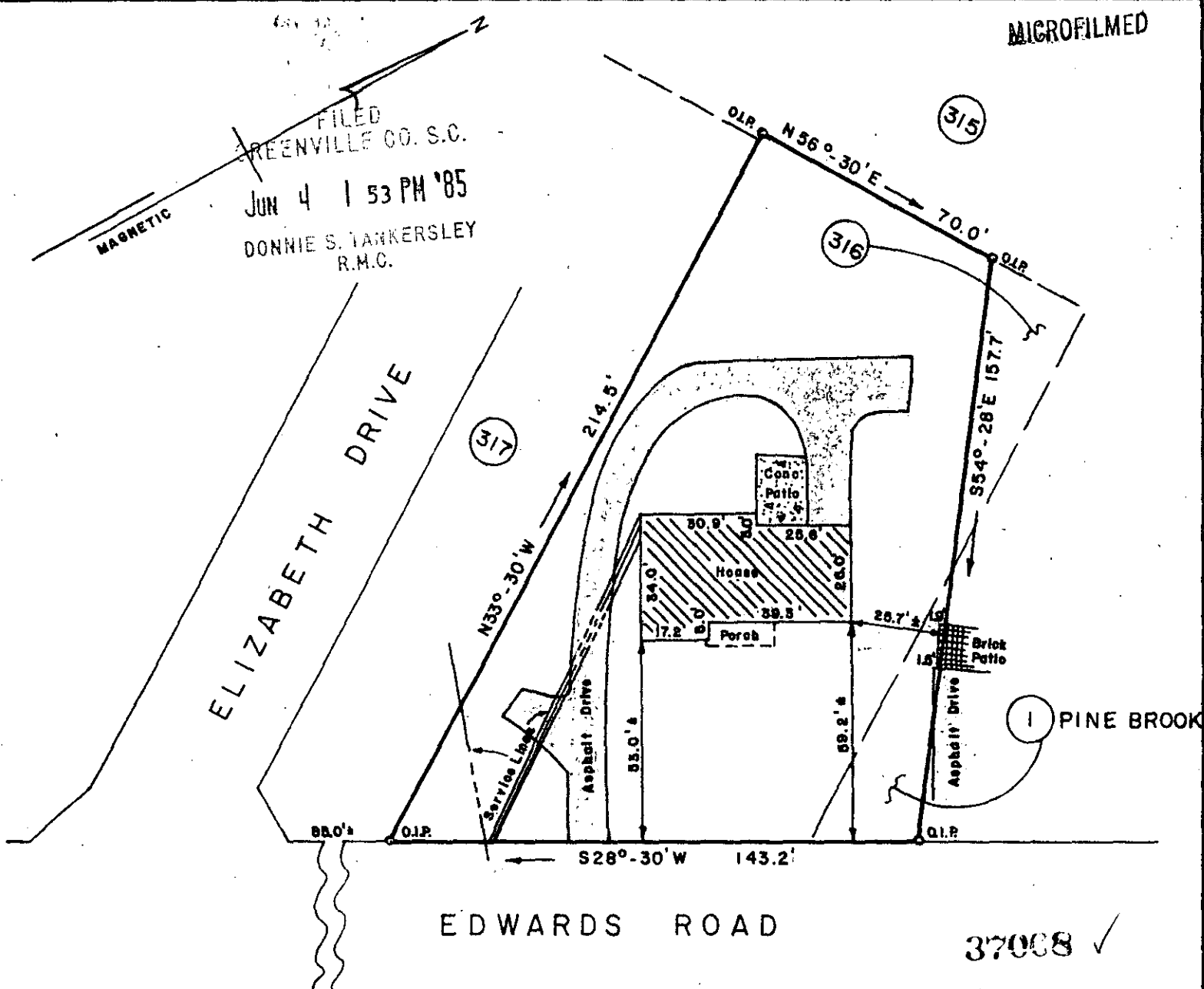

EDWARDS ROAD

37008 ✓

PROPERTY OF **11-0-52**
BRADLEY L. ILLING
 JUN 4 1985
 GREENVILLE, GREENVILLE COUNTY, SOUTH CAR.
 MAY 29, 1985 SCALE: 1"=40'

This is to certify that on May 29, 1985, I surveyed the property shown on this plat known as a portion of Lot 316 of Cherokee Forest as recorded in Plat Book EE at Page 79 and Lot 1 of Pine Brook as recorded in Plat Book Z at Page 148 in the RMC Office for Greenville County, and that the property lines, walls and buildings are as shown hereon, and that the building located on said lot does not project nor encroach on said lot, and that no utility lines cross this lot except as may be shown hereon. The degree of accuracy is 1/10,000.

NOTE: This property is not located within a flood hazard area.

Survey by: Richard D. Kooten, Jr.
 Greenville, South Carolina

Richard D. Kooten, Jr.
 S.C.R.L.S. No. 04678
 3.00 8 21801

RECORDABLE PLAT