

FILED
 GREENVILLE CO. S.C.
 JUN 3 3 02 PM '85
 DONNIE S. TARTAGLIA
 R.M.C.

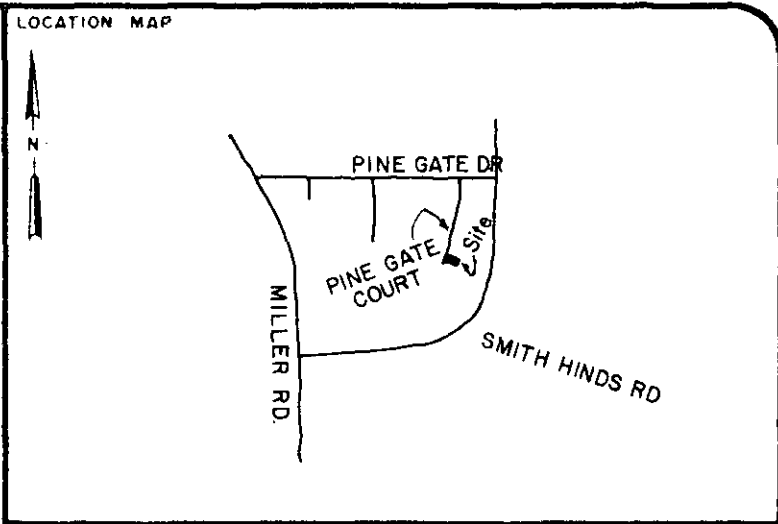
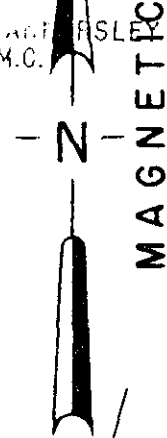

LEGEND

○	I.P. SET	⊖	STONE
●	I.P. FOUND	⦿	R.R. SPIKE
⊕	NAIL & CAP SET	⦿	NAIL & CAP FOUND

I hereby certify that the ratio of precision of the field survey is 1/5000 as shown hereon and the area was determined by the coordinate method of area calculation.

I hereby certify that the measurements as shown on this plat are correct and that there are no encroachments or projections other than shown.

This property is subject to all easements, zoning ordinances and rights of way, of record or not of record, if any.

REFERENCES: DEED 1233-829
 PLAT 10M-70

RECERTIFIED 4/11/85

PROPERTY OF

SURVEYED FOR ✓
**DONALD A. & MARABELLE
 SIMPSON**

GREENVILLE COUNTY SOUTH CAROLINA

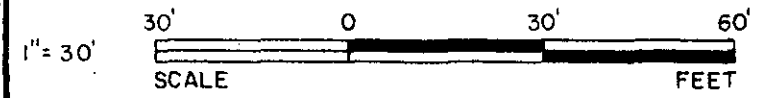

DRAWN	CHECK	DATE	JOB NO.
TDL	WCL	MAR. 21, 1985	1782

LINDSEY & ASSOCIATES
 HWY. 253 RT. 1, TAYLORS S.C. 29687
 LAND & HYDROGRAPHIC SURVEYORS

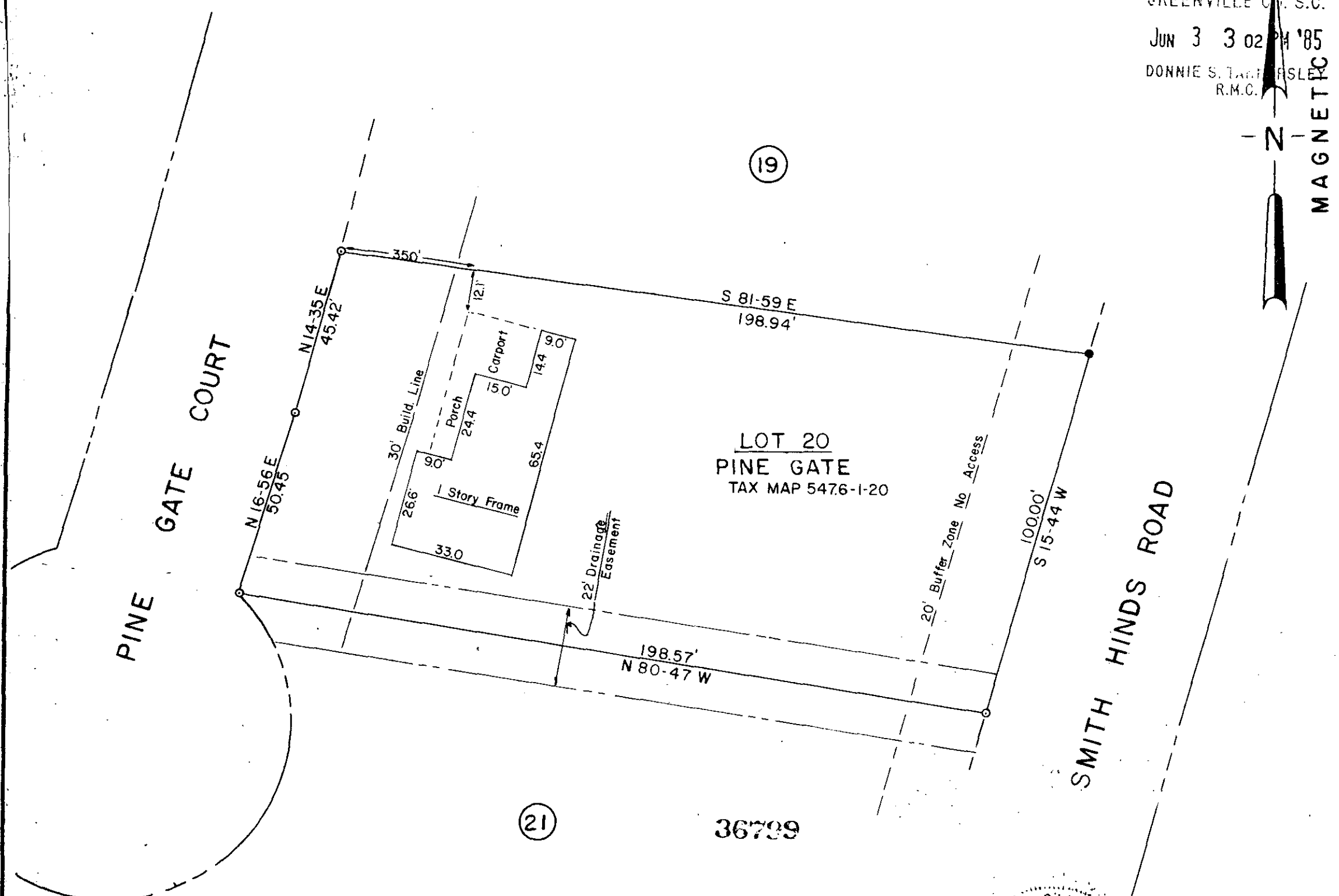

19

21

36799

11-Q-43

W.C. Lindsey Jr.
 REGISTERED LAND SURVEYOR
 No. 5581
 SIGNATURE DATE 6/2/85

THE PRINT MACHINE, INC. N53413

MICROFILMED