

S 53 - 49 W 86.21



S 36 - 37 E

PART LOT 78

PART LOT 78

PART LOT 77

79

FILED
GREENVILLE CO. S.C.
JUN 3 12 21 PM '85
DONNIE S. LAURENDRSLEY
R.M.C.

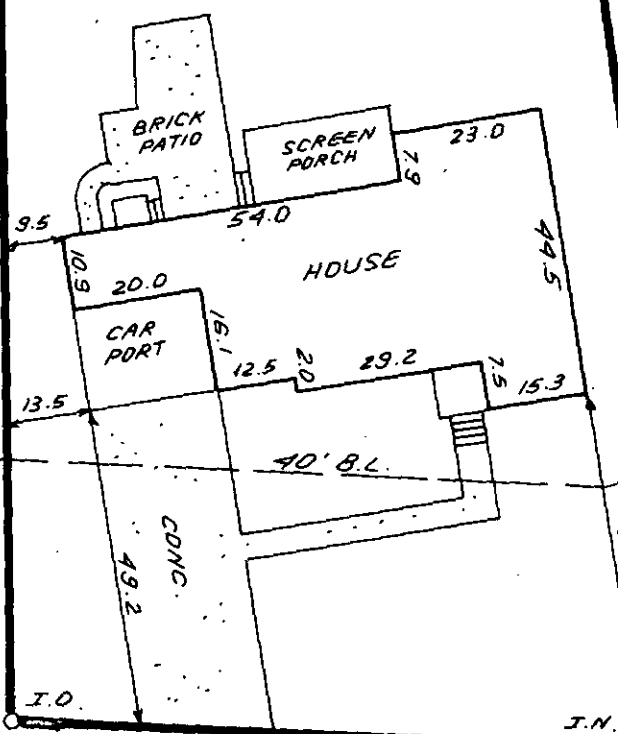

N 44 - 05 W

170.56
59.8
12.00

PART LOT 77

N 56 - 23 E 97.00

LOCKWOOD AVE.

397.5' ± TO
LOWMEDES HILL RD.



JUN 3 1985 - Q-38 36797

THIS IS TO CERTIFY THAT THE PROPERTY SHOWN ON THIS PLAT WAS SURVEYED UNDER MY DIRECT SUPERVISION. PROPERTY LINES AND IMPROVEMENTS SHOWN ARE LOCATED CORRECTLY AND THAT NO VISIBLE ENCROACHMENTS EXIST UNLESS OTHERWISE SHOWN. THIS PROPERTY IS NOT LOCATED IN A DESIGNATED FLOOD HAZARD AREA

1280

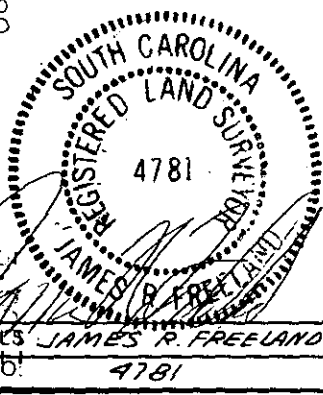

STATE OF SOUTH CAROLINA
GREENVILLE COUNTY

FREELAND & ASSOCIATES
Engineers • Land Surveyors
318 WEST STONE AVENUE,
GREENVILLE, S.C.
(803) 271-4924

ELLETSON ACRES
SEC. A ; PART LOTS 77 & 78
PROPERTY OF
ALONZO MCGREER

PLAT BOOK	EE @ 161
DEED BOOK	1221 - 629
TAX MAP	193.1 - 7 - 6
PARTY CHIEF	J.C.
DRAWN	K.E.G.
DATE	5 - 31 - 85
DWG. NO.	13115