

FILED
 GREENVILLE CO. S.C.
 MAY 29 2 55 PM '85
 DONNIE S. WALKERSLEY
 R.M.C.

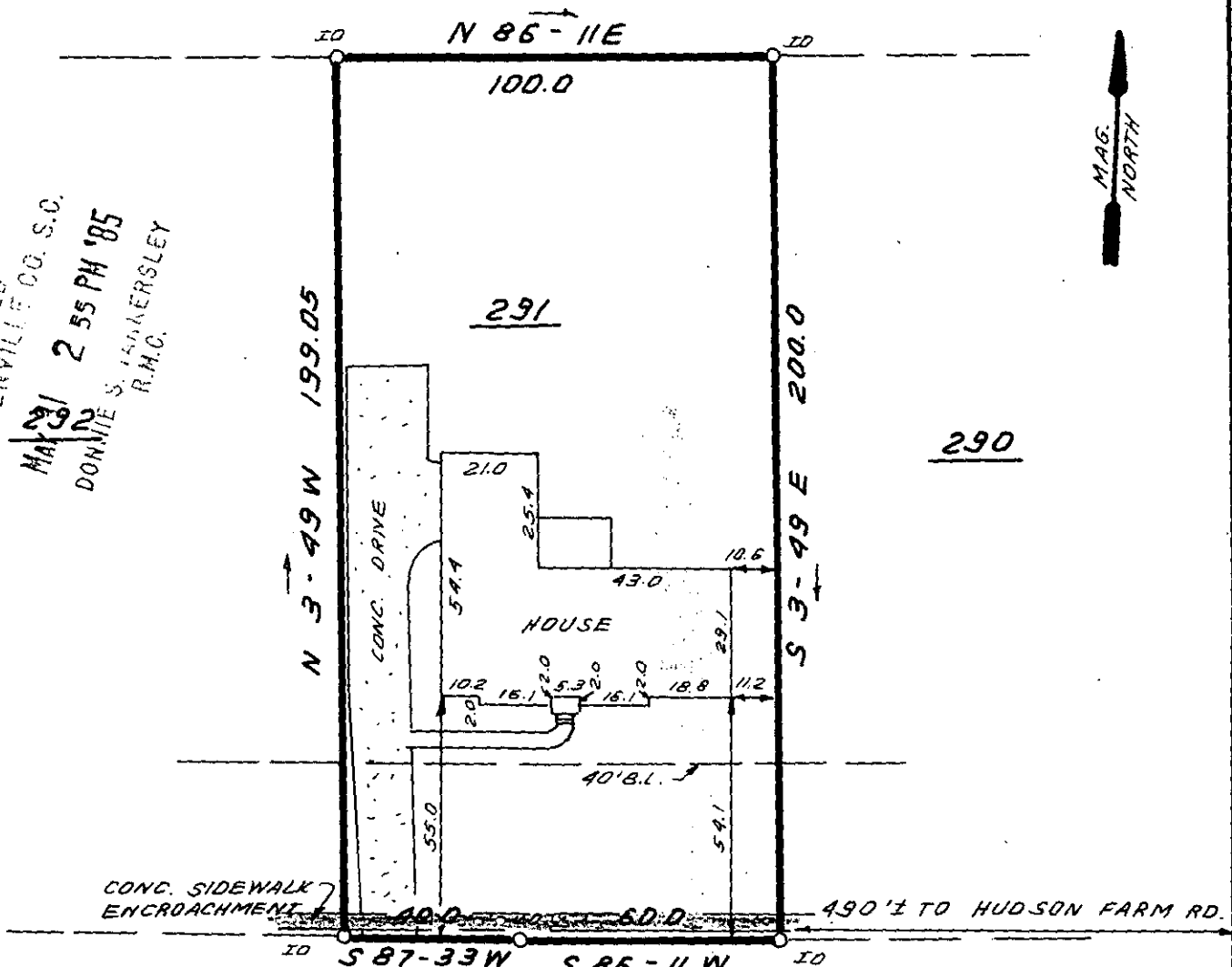

NOTE:
 5' DRAINAGE & UTILITY
 EASEMENT ALONG ALL
 SIDE & REAR LOT LINES.

DEVENGER ROAD

MAY 31 1985

11-Q-26

36544



THIS IS TO CERTIFY THAT THE PROPERTY SHOWN ON THIS PLAT WAS SURVEYED UNDER MY DIRECT SUPERVISION. PROPERTY LINES AND IMPROVEMENTS SHOWN ARE LOCATED CORRECTLY AND THAT NO VISIBLE ENCROACHMENTS EXIST UNLESS OTHERWISE SHOWN. THIS PROPERTY IS NOT LOCATED IN A DESIGNATED FLOOD HAZARD AREA

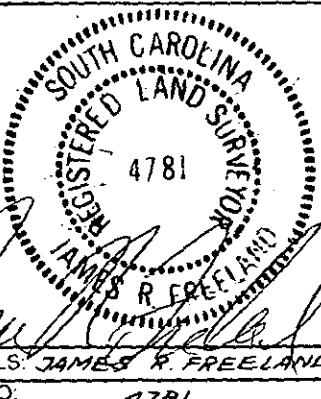

**STATE OF SOUTH CAROLINA
 GREENVILLE COUNTY**

FREELAND & ASSOCIATES
 Engineers • Land Surveyors
 318 WEST STONE AVENUE.
 GREENVILLE, S.C.
 (803) 271-4924

DEVENGER PLACE
SEC. 8; LOT 291

PROPERTY OF
JERRY R. HIGHTOWER
JANE R. HIGHTOWER

PLAT BOOK	5P-9
DEED BOOK	1043-451
TAX MAP	540.14-1-11
PARTY CHIEF	J.G.
DRAWN	B.R.
DATE	5-29-85
DWG. NO.	13061