

MAY 1985

SANDELLING DRIVE

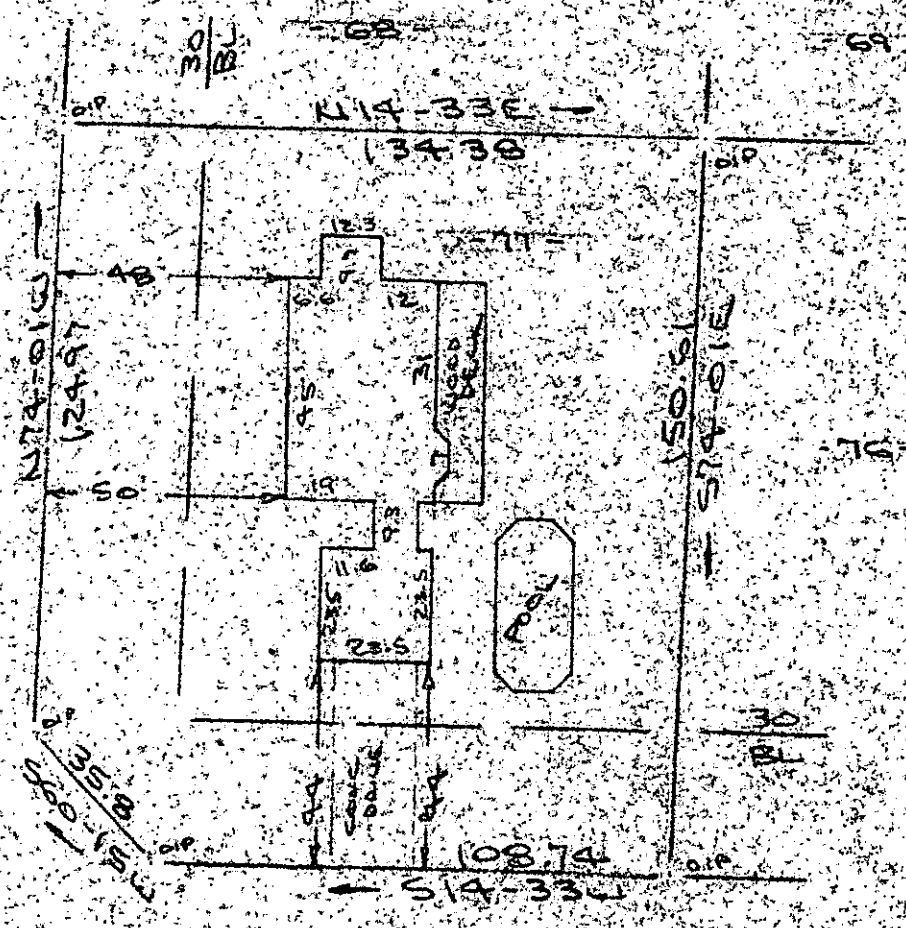

Note:  
Improvements  
on this lot  
are not in  
a flood  
hazard  
area.

Note:  
5' drainage  
& utility  
easement along  
each side of  
all side and rear  
lot lines.

NIGHT EAGLE LANE  
WATER & SEWER IN ST. RLW

PROPERTY OF  
JAMES B. CLONTS & SUZANNE L. CLONTS  
MAULdin, S.C.  
SCALE 1"=40' 29 MAY 1985

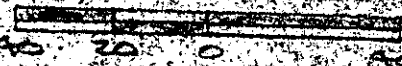

This is to certify that on the 28th day of May, 1985, I surveyed the property shown on this plat, being known as lot 77 on plat of FORRESTER WOODS SECTION VI PHASE II Sheet No. 1 and Recorded in the REC Office Greenville County, S. C., in Plat Book " 10 - N. " at Page 521 and that the property lines, walls and buildings are as shown hereon, and that the walls and buildings located on said lot do not encroach or project on adjacent street or property, and that no adjacent walls or buildings encroach or project on said premises, and no power lines cross this property except as shown hereon.

MAY 31 1985

36539

11-Q-18

*R. B. Bruco*

R. B. Bruco, RLS # 1952

Recordable Plat

CAROLINA SURVEYING CO.  
112 Manly St.  
Greenville, S. C.

77-01  
300  
3  
21A-01