MICROFILMED

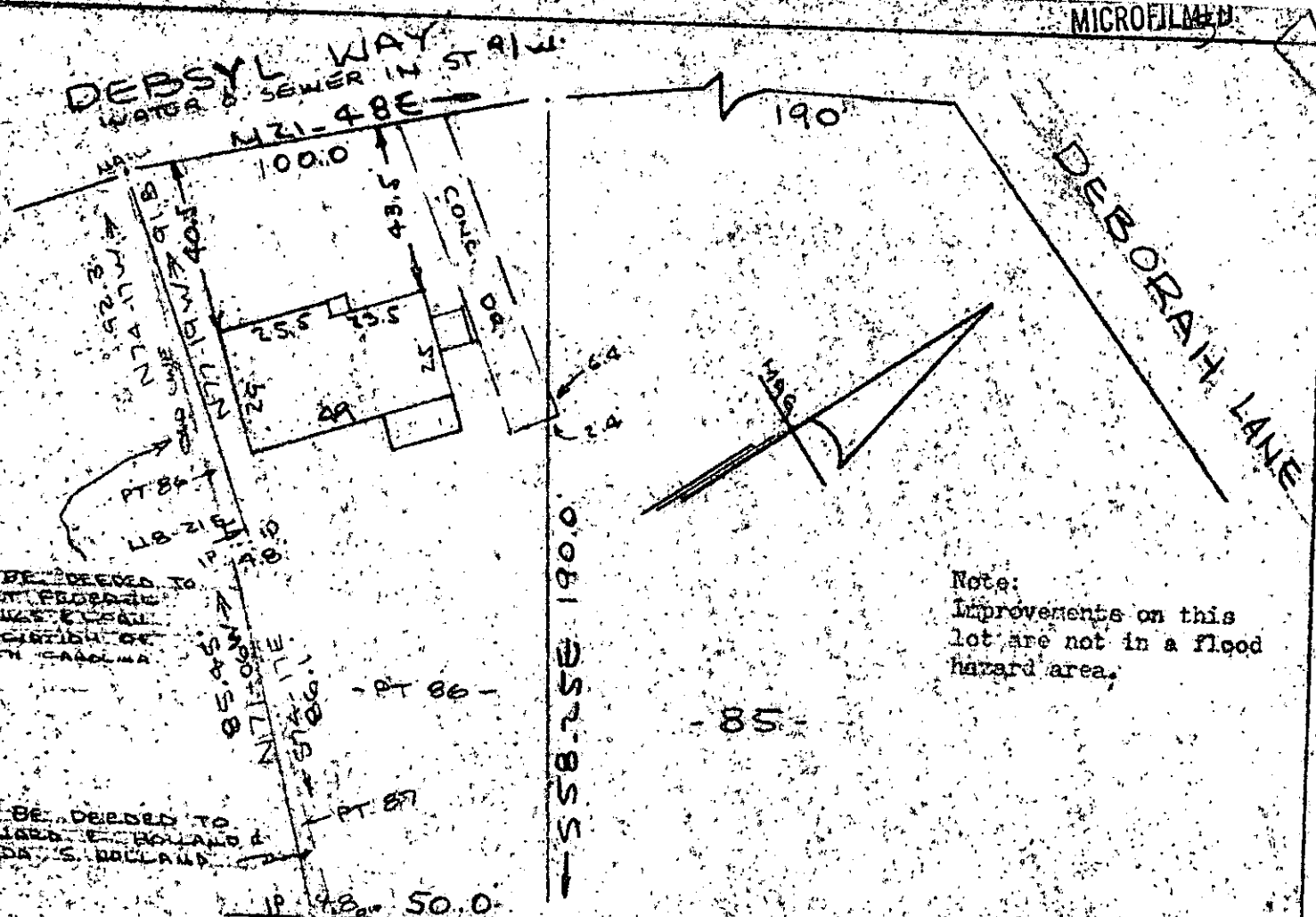

PROPERTY OF
EDWARD E. HOLLAND & LINDA S. HOLLAND
NEAR GREENVILLE, S.C.

SCALE 1" = 40' 31 JAN 1985

This is to certify that on the 31st day of Jan., 1985, I surveyed the property shown on this plat, being known as pt. 86 & pt. 87 on plat of LAKEWOOD ON THE SALUDA recorded in the RMC Office Greenville County, S. C., in Plat Book " QQ " at Page 15; and that the property lines, walls and buildings are as shown hereon, and that the walls and buildings located on said lot do not encroach or project on adjacent street or property, and that no adjacent walls or buildings encroach or project on said premises, and no power lines cross this property except as shown hereon. Also known as PROPERTY OF EDWARD E. HOLLAND & LINDA S. HOLLAND and recorded in Plat Book 55 at Page 36296

R. B. Bruce

R. B. Bruce, RLS #1932

11-Q-15

Recordable Plat

CAROLINA SURVEYING CO.
212 Manly St.
Greenville, S. C.

FILED
GREENVILLE CO.
MAY 30 3 07 PM
DONNIE S. TANKERSLEY
R.M.C.

225/4CA

B2 S-1-86