

MICROFILMED

FILED
GREENVILLE CO. S.C.
MAY 30 1 29 PM '85
DONNIE S. WOLF
R.M.C.

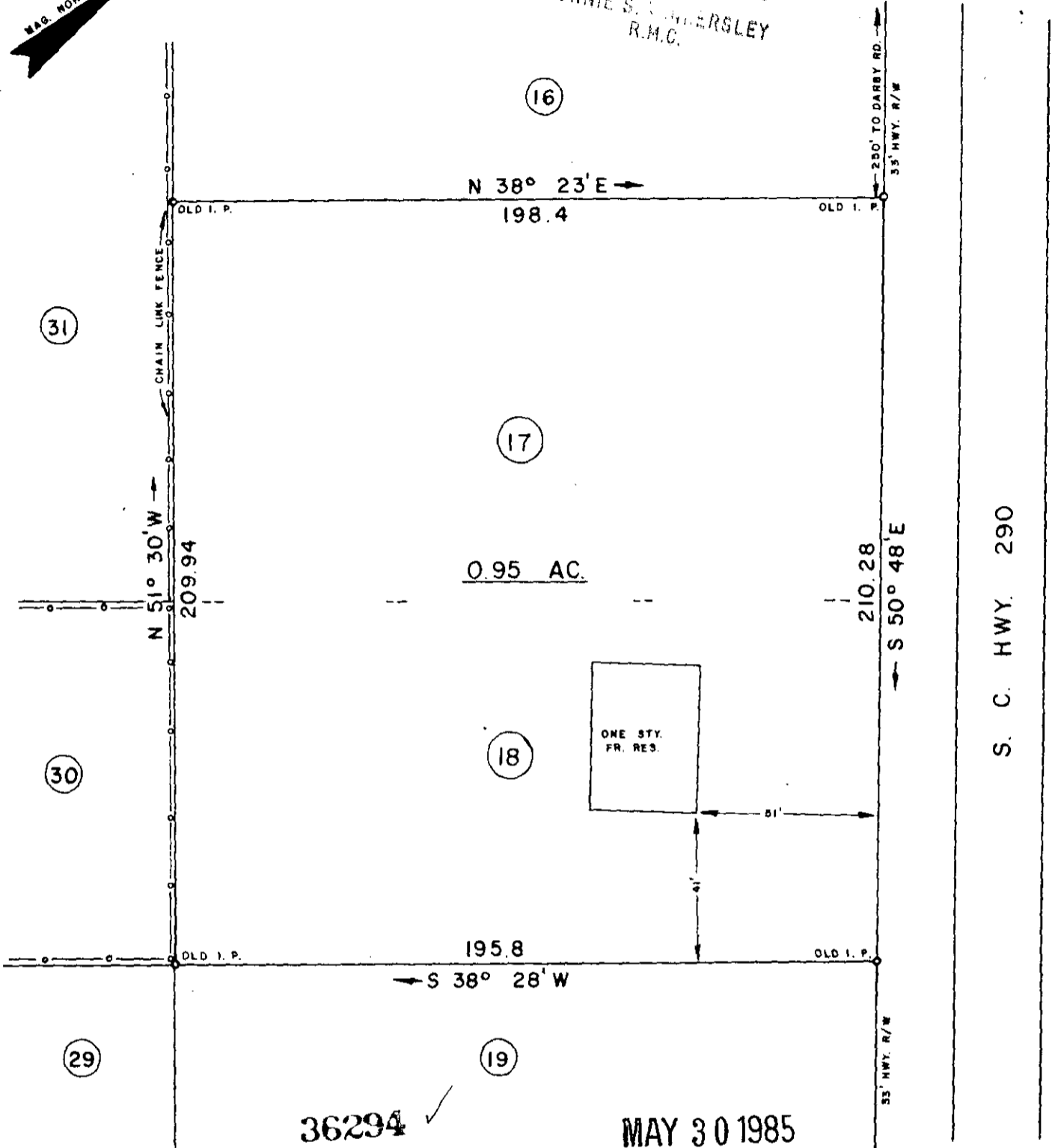
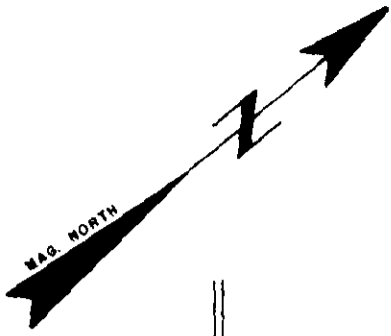

S. C. HWY. 290

36294 ✓

MAY 30 1985

11-Q-11

THIS IS TO CERTIFY THAT ON THIS DATE I SURVEYED THE PROPERTY SHOWN HEREON AND THE LINES ARE AS SHOWN, THAT THE BUILDING(S) OR WALL(S) DO NOT ENCR OACH ON THE ADJOINING PROPERTY, AND THAT THE BUILDING(S) OR WALL(S) OF THE ADJACENT PROPERTY DO NOT ENCR OACH ON THIS PROPERTY EXCEPT AS SHOWN. I CERTIFY THAT THIS PROPERTY (IS/IS NOT) IN ANY FLOOD AREA; AND THAT THE RATIO OF PRECISION OF THE FIELD SURVEY IS 1/5000 AS SHOWN HEREON AND THE AREAS WERE DETERMINED BY THE D. M. D. METHOD OF AREA CALCULATION.

REF. DEED BOOK 786 & 971, PP. 194 & 208, & 094 (RESPECTIVELY). REF. PLAT BOOK "VV", PP. 101.

SURVEY FOR

**THEODORE G. and
DOROTHY A. CAMPBELL**

LOCATED 6 MILES NORTHWEST OF GREER - PARRIS VIEW SUBD.,
SECTION 1

COUNTY: GREENVILLE	COUNTY BLOCK MAP 640.6-1-27 & 28	STATE: SOUTH CAROLINA
------------------------------	-------------------------------------	---------------------------------

DATE: APRIL 23, 1982	FIELD CHIEF: G. A. WOLFE	DRAWN BY: L. B. MORROW
REVISED: MAY 7, 1985		

SCALE 1" = 40'



WOLFE & HUSKEY, INC. ENGINEERING and SURVEYING
P. O. BOX 35 - LYMAN, S. C. 29365



MEMBER OF THE SOCIETY
OF REG. LAND SURVEYORS
NO. 2509