

MICROFILMED

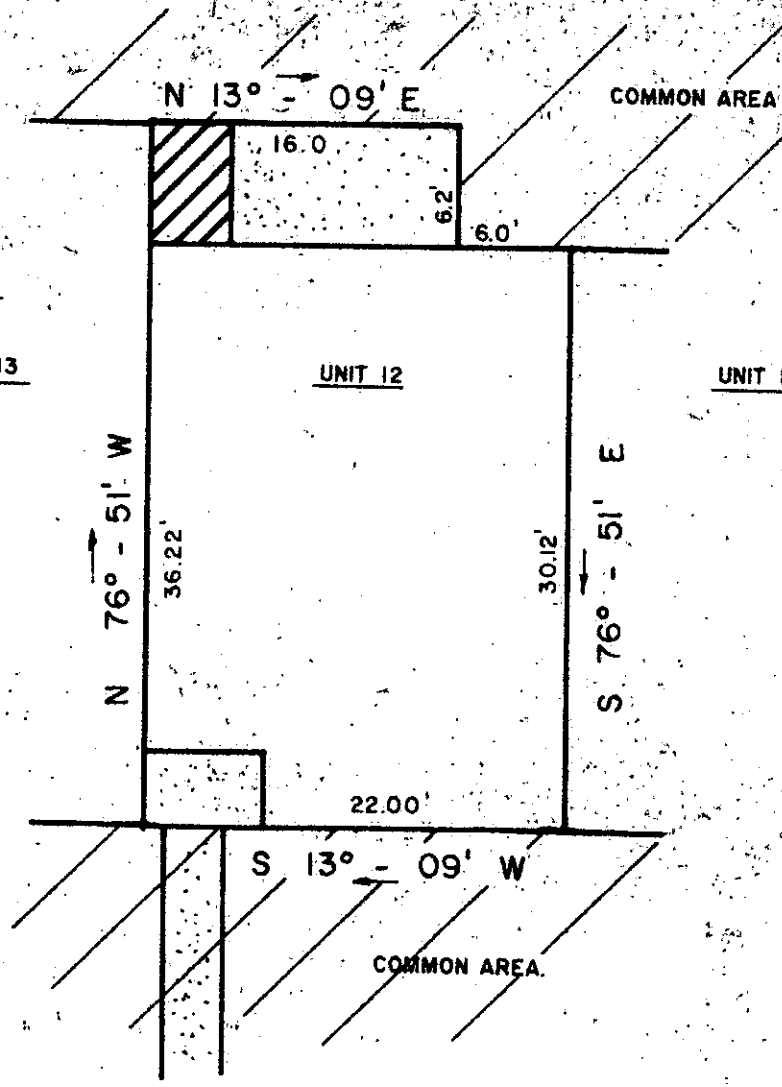
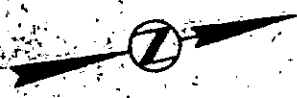

FILED  
GREENVILLE CO. S.C.  
MAY 30 11 20 AM '85  
DONNIE S. HINGERSLEY  
R.M.C.

This is to certify that on May 28, 1985, I surveyed the property shown on this plat, known as Unit 12, on plat of Furman Place Phase One, recorded in the R.M.C. Office of Greenville County in Plat 11-1 on Page 30, and that the property lines, walls and buildings area as shown hereon, that the building located on said lot does not encroach or project on adjacent streets or property, and that no adjacent walls or buildings encroach or project on said premises, and that no utility lines R/W's cross this property except as shown hereon. This property is not located in a Designated Flood Hazard Area.

MY 30 85

36239 ✓  
11-9-8  
MAY 30 1985

*Fredrick E. Landrith*  
Fredrick E. Landrith  
9545

THIS PROPERTY IS SUBJECT TO ANY AND ALL RIGHTS OF WAY AND EASEMENTS OF RECORD.

**LANDRITH SURVEYING**  
Land Surveys • Topographical Maps  
Construction Layout

4416 WHITE HORSE ROAD  
GREENVILLE, SOUTH CAROLINA

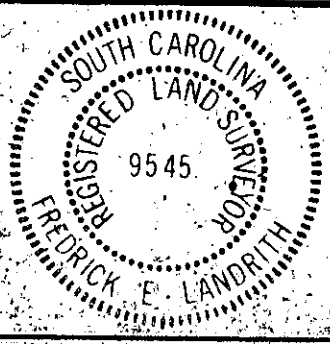

STATE of SOUTH CAROLINA  
COUNTY of GREENVILLE

PHASE ONE  
FURMAN PLACE  
UNIT 12

PROPERTY OF  
ROBERT B. McCRARY  
CAROL J. McCRARY

SURVEYED BY	FEL	CK'D BY	FEL
DRAWN BY	FEL	DATE	5/28/85

SEAL

PROJECT NO 85 278