

MICROFILMED

FILED  
GREENVILLE CO., S.C.  
SEP 4 11 35 AM '85  
DONNIE S. TANKERSLEY  
R.M.C.

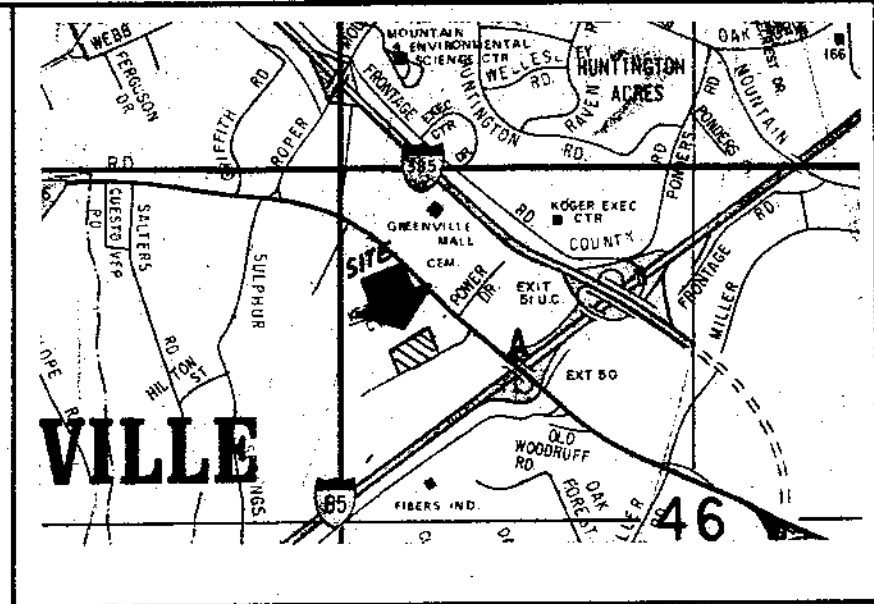

LOCATION MAP

VERDAE PROPERTIES

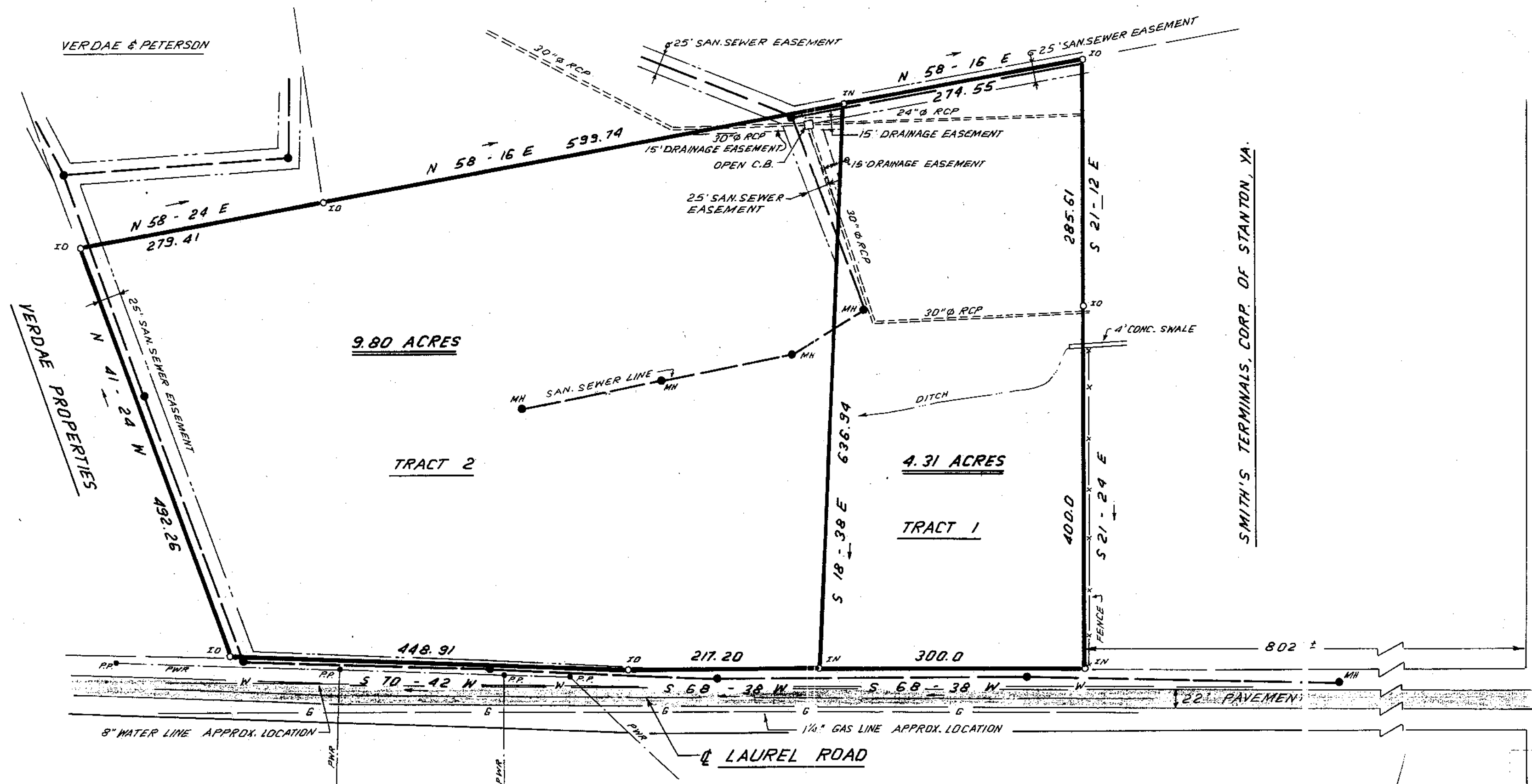

I hereby certify that the ratio of precision of the field survey is 1/5,000 as shown hereon and the area was determined by DMD Method.

*James R. Freeland*  
James R. Freeland RLS & PE 4781

THIS PLAT IS NOT A SUBDIVISION AS DEFINED BY THE GREENVILLE COUNTY SUBDIVISION REGULATIONS.  
9.14.185 *F. J. Forbes*  
Chairman, Secretary, or Director of Planning.  
Greenville County Planning Commission

11-P-100  
SEP 4 1185

7816 ✓

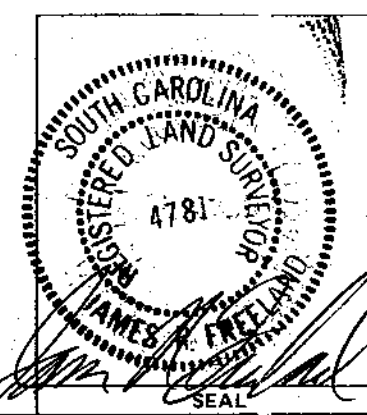

<b>STATE OF SOUTH CAROLINA GREENVILLE COUNTY</b>		FREELAND & ASSOCIATES Engineers & Land Surveyors GREENVILLE, S.C.	
<u>SURVEY FOR</u> <b>PETERSON PROPERTY</b>		SURVEY <i>L.T.</i> DRAWN <i>I.R.</i> CHECK SCALE 1" = 100' DATE 4-2-85 DWG. NO. 12744-21	

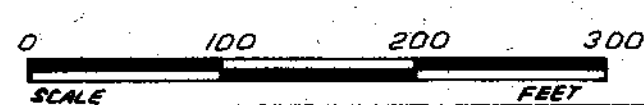

SE04 85