

Legend : I.O. --- Old Iron Pin
I.N. --- New Iron Pin

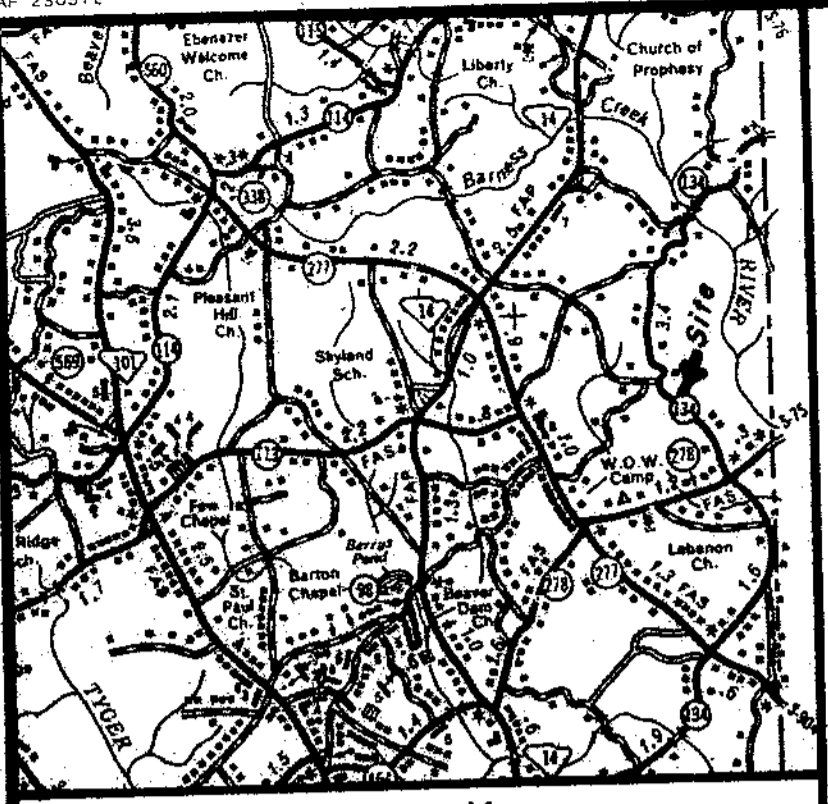

Location Map

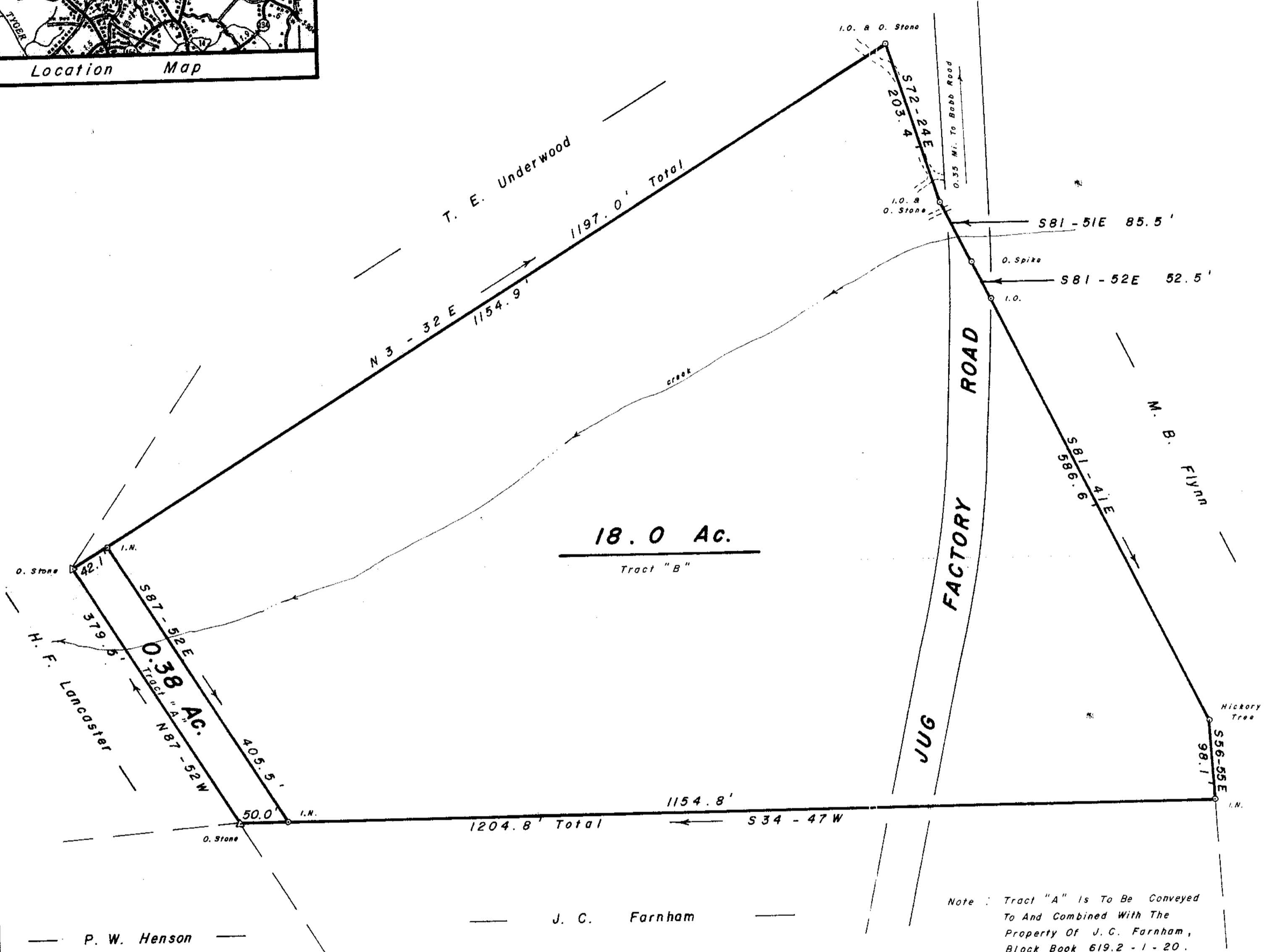
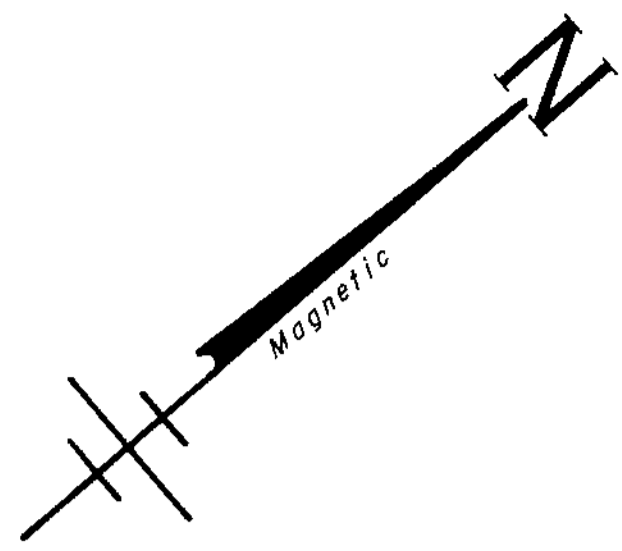

Note : Tract "A" is To Be Conveyed To And Combined With The Property Of J. C. Farnham, Block Book 619.2 - 1 - 20.

SURVEY FOR
DAVID ROY FARNHAM
NORTH OF GREER SOUTH CAROLINA
JUNE 10, 1985

4517

FILED
GREENVILLE CO., S.C.
Aug 1 3 22 PM '85
DORRIS S. TANKERSLEY
R.M.C.

THIS PLAT IS NOT A SUBDIVISION AS DEFINED BY THE GREENVILLE COUNTY SUBDIVISION REGULATIONS.
8/7/85 *F. J. Folkes*
Chairman, Secretary, or Director of Planning.
Greenville County Planning Commission

11-P-72

AUG 7 1985

WRW
W. R. WILLIAMS, JR.
ENGR./SURVEYOR, Inc.
P. E. B. L. S. No. 3979
15 S. MAIN STREET
TRAVELERS REST, S. C.
29690

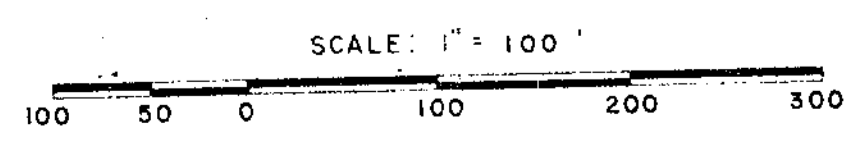

I hereby certify that the ratio of precision of the field survey is 1/5000 as shown hereon and the area was determined by D.M. method of area calculation.

W. R. Williams, Jr.
P. E. B. L. S. No. 3979