

FILED
GREENVILLE CO., S.C.

JUL 29 3 03 PM '85

DOHNIE S. TANKERSLEY
R.M.C.

N/8
LLOYD & DOROTHY JONES

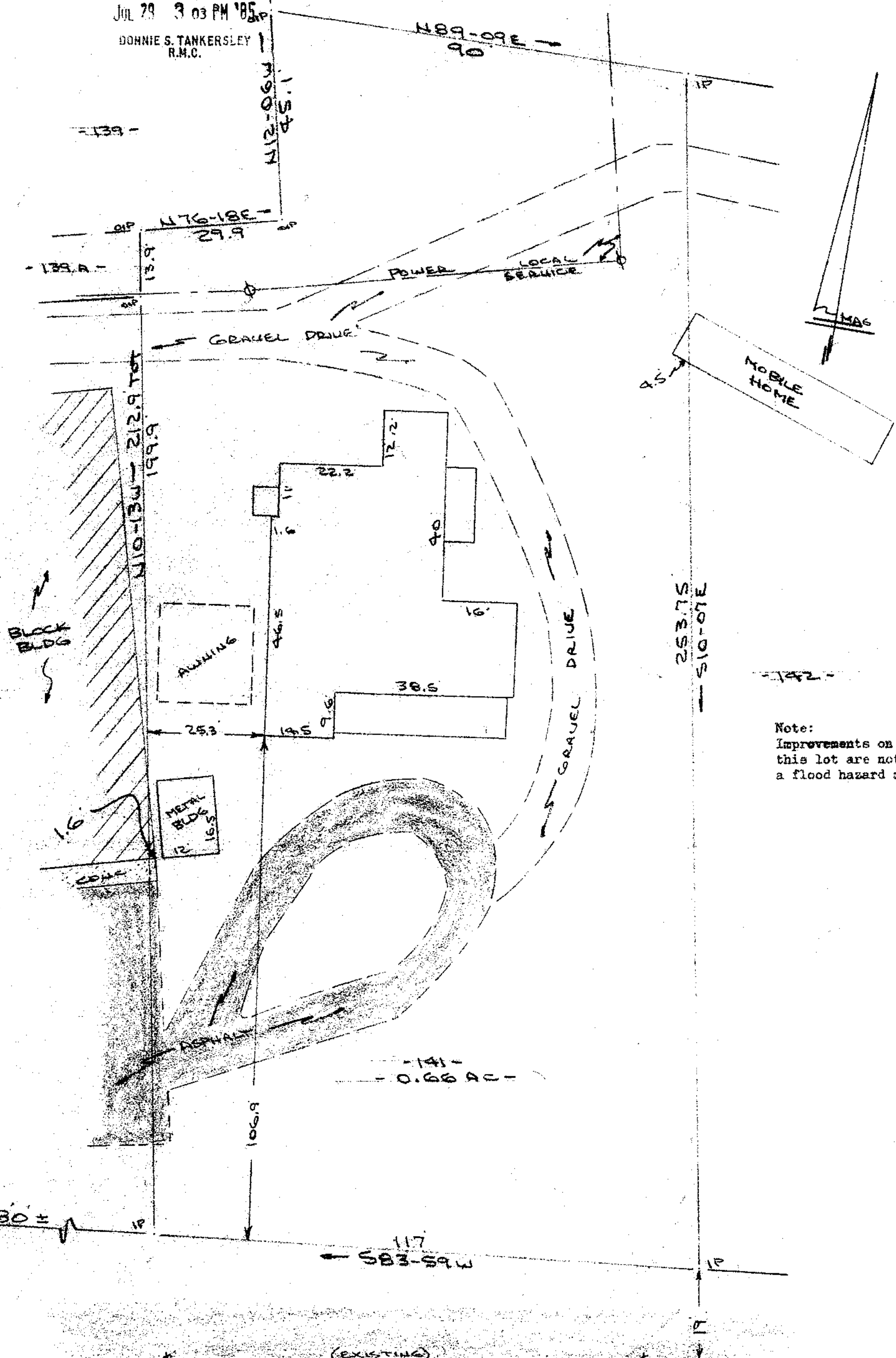

Note:
Improvements on
this lot are not in
a flood hazard area.

(EXISTING)
MAIN STREET (BESSIE ROAD)
PROPERTY OF
DOROTHY COOPER JONES
PIEDMONT, GREENVILLE COUNTY, S.C.
SCALE: 1"=20' 26 JULY 1985

3153

11-P-60

JUL 29 1985

20 10 0 20

This is to certify that on the 26th day of July, 1985, I surveyed the property shown on this plat, being known as lot 141 Section 4, PIEDMONT MFG. CO. and recorded in the RMC Office Greenville County, S. C., in Plat Book "Y" at Pages 8 & 9 and also known as PROPERTY OF DOROTHY COOPER JONES and recorded in Plat Book at Page ; and that the property lines, walls and buildings are as shown hereon, and that the walls and buildings located on said lot do not encroach or project on adjacent street or property, and that no adjacent walls or buildings encroach or project on said premises, and no power lines cross this property except as shown hereon.

R. B. Bruce
R. B. Bruce, RLS # 1952

CAROLINA SURVEYING CO.
112 Manly St.
Greenville, S. C.

Recordable Plat

5.0001

2 JUL 29 85 772