

MICROFILMED

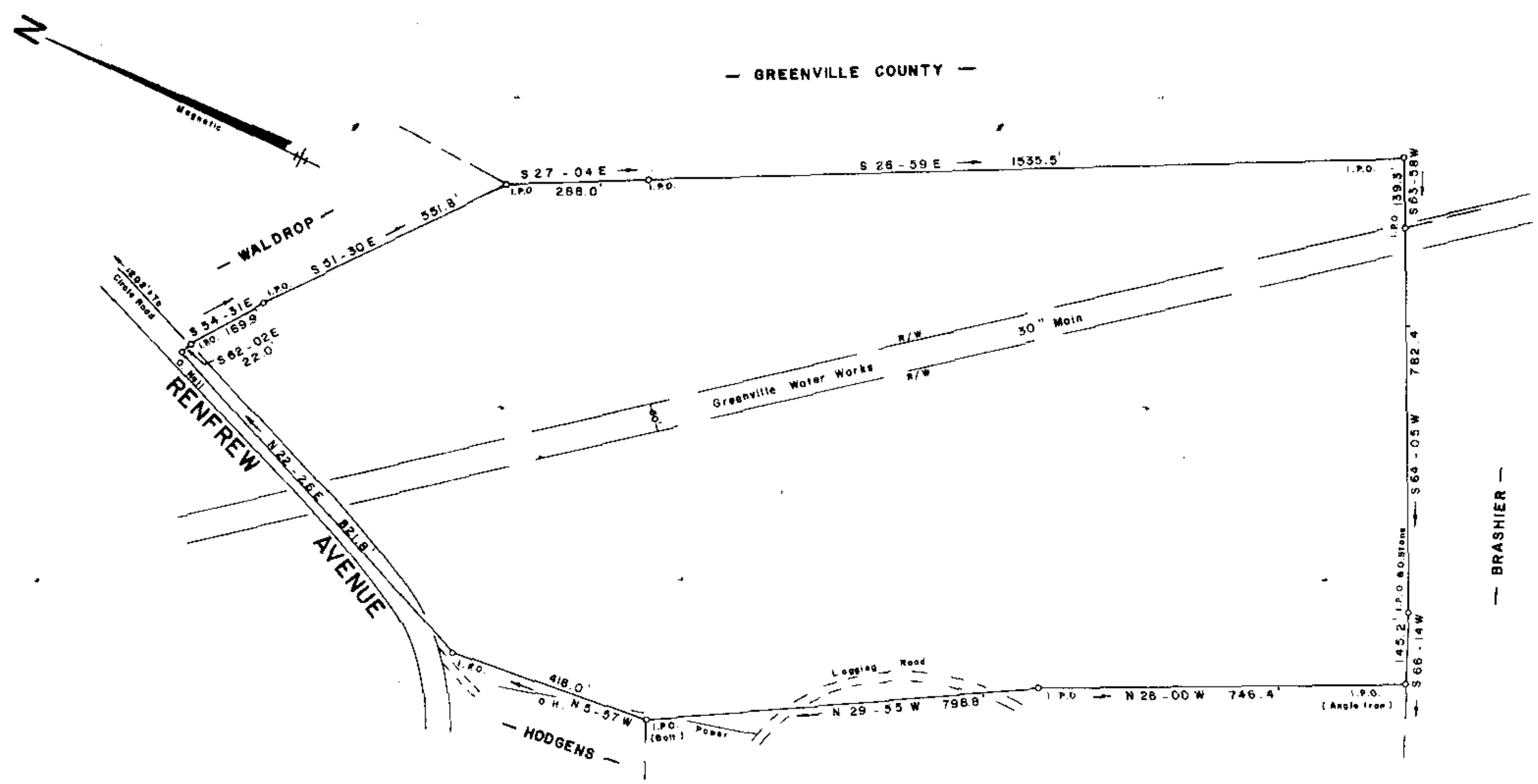

52.7 AC.

SULLIVAN

BRASHIER

38731

SURVEY FOR
THOMAS BRADY WALDROP

NEAR RENFREW GREENVILLE CO.
 SOUTH CAROLINA
 NOVEMBER 16, 1983

11-P-41

JEFFERY M. PLUMBLEE, INC.
 LAND SURVEYING

P. O. BOX 786
 TRAVELERS REST, S. C. 29160 (803) 834-4488

I Hereby Certify That The Ratio Of Precision Of The Field Survey Is 1/5000+ As Shown Hereon And The Area Was Determined By D.M.D. Method

Jeffery M. Plumblee
 P.L.S. # 1381

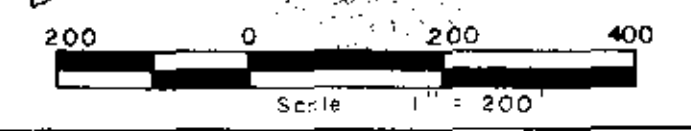

JUN 19 1985

JUN 19 4 26 PM '85
 JUN 19 1985