

FILED
GREENVILLE, S.C.
MAY 13 4 35 PM '85
DONNIE W. HOSLEY
R.N.C.

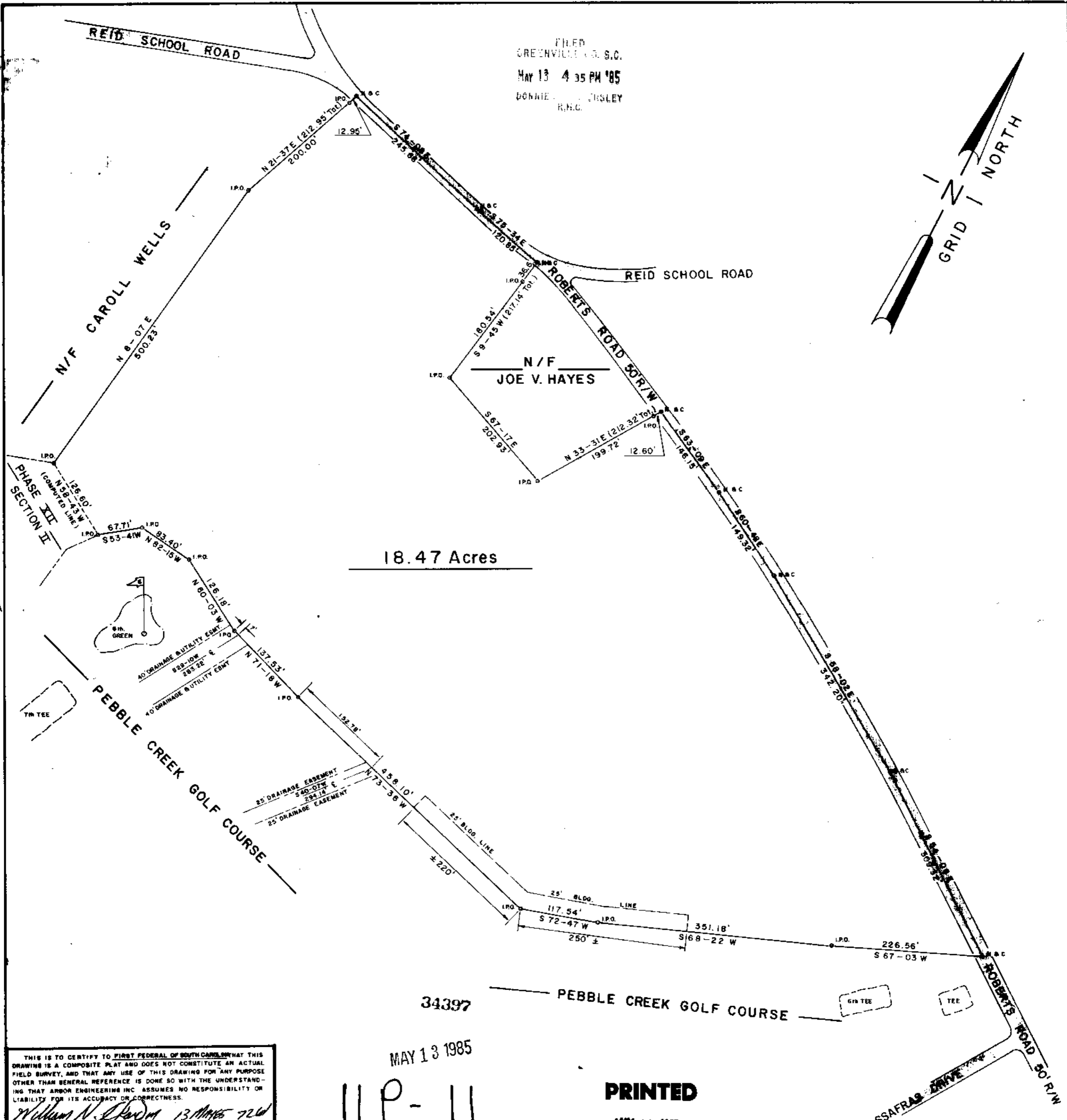
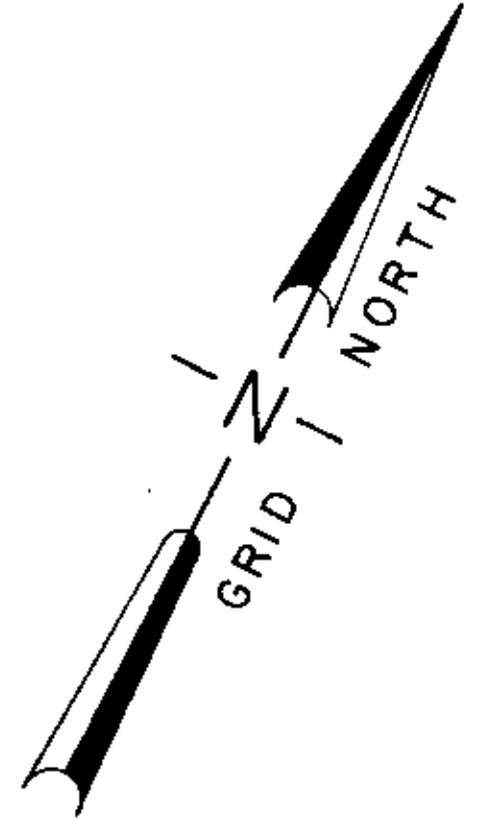

18.47 Acres

34397

MAY 13 1985

11P-11

PRINTED

MAY 10 1985

ARBOR
ENGINEERING, INC.

THIS IS TO CERTIFY TO FIRST FEDERAL OF SOUTH CAROLINA THAT THIS DRAWING IS A COMPOSITE PLAT AND DOES NOT CONSTITUTE AN ACTUAL FIELD SURVEY, AND THAT ANY USE OF THIS DRAWING FOR ANY PURPOSE OTHER THAN GENERAL REFERENCE IS DONE SO WITH THE UNDERSTANDING THAT ARBOR ENGINEERING INC. ASSUMES NO RESPONSIBILITY OR LIABILITY FOR ITS ACCURACY OR CORRECTNESS.

William N. Darden 13 MAY 1985 726
SIGNATURE OF REGISTERED LAND SURVEYOR DATE S.C. REG. NO.

THE DEPARTMENT OF HOUSING AND URBAN DEVELOPMENT FLOODWAY DATA FOR GREENVILLE COUNTY SHOWS THIS PROPERTY TO BE IN A FLOOD PLAIN AREA NOT TO BE IN A FLOOD PLAIN AREA LOCATION CANNOT BE DETERMINED

THIS PLAT DOES NOT CONSTITUTE OR WARRANT COMPLIANCE OR NON-COMPLIANCE WITH ANY ZONING OR BUILDING REGULATION, MUNICIPAL ORDINANCE OR SUBDIVISION REGULATION UNLESS SPECIFICALLY STATED ELSEWHERE ON THIS DRAWING.

NOTE: ALL INFORMATION SHOWN ON THIS PLAT IS TAKEN FROM ACTUAL FIELD SURVEYS BY ARBOR ENGINEERING, INC.

REFERENCES

BB	DB	PB 10T-77
BB	DB	PB 10T-76
BB	DB	PB
BB	DB	PB
BB	DB	PB

PLAT BY ARBOR ENGINEER INC, TITLED PEBBLE CREEK PHASE II
JOB No. 84047

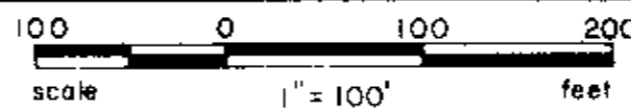

Arbor Engineering, Inc.
P.O. BOX 263, GREENVILLE, S.C.
LANDSCAPE ARCHITECTS ENGINEERS RECREATIONAL PLANNERS



William N. Darden
726

NO	DATE	BY	DESCRIPTION	APPR
REVISIONS				

FIRST FEDERAL OF SOUTH CAROLINA
PEBBLE CREEK SUBDIVISION
PHASE XII SECTION I

GREENVILLE		SOUTH CAROLINA	
DRAWN	DESIGN	CHECK	DATE
WNS	TAG	WNS	7 MARCH 85
SCALE	FILE	SHEET NO.	JOB NO.
1" = 100'		OF	84222-01

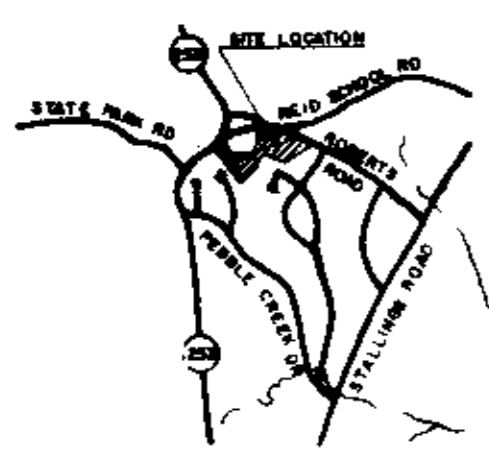

UNRECORDED

2 May 13 1044 500 CFS