

FILED
GREENVILLE S.C.
MAY 10 12 36 PM '85
DONNIE R. VAUGHN
R.M.C.

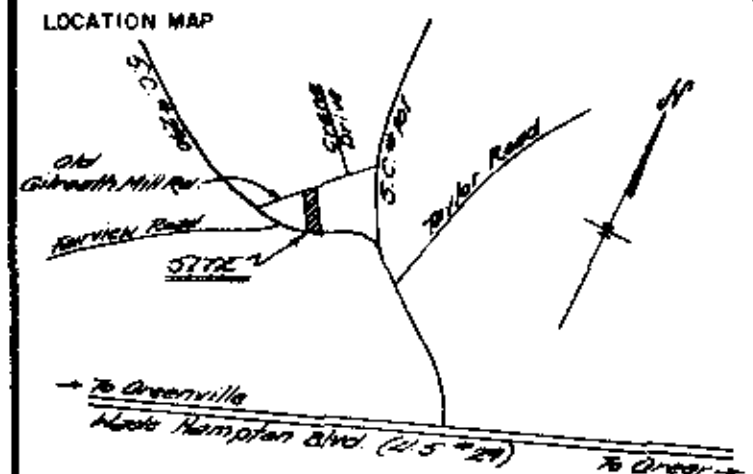
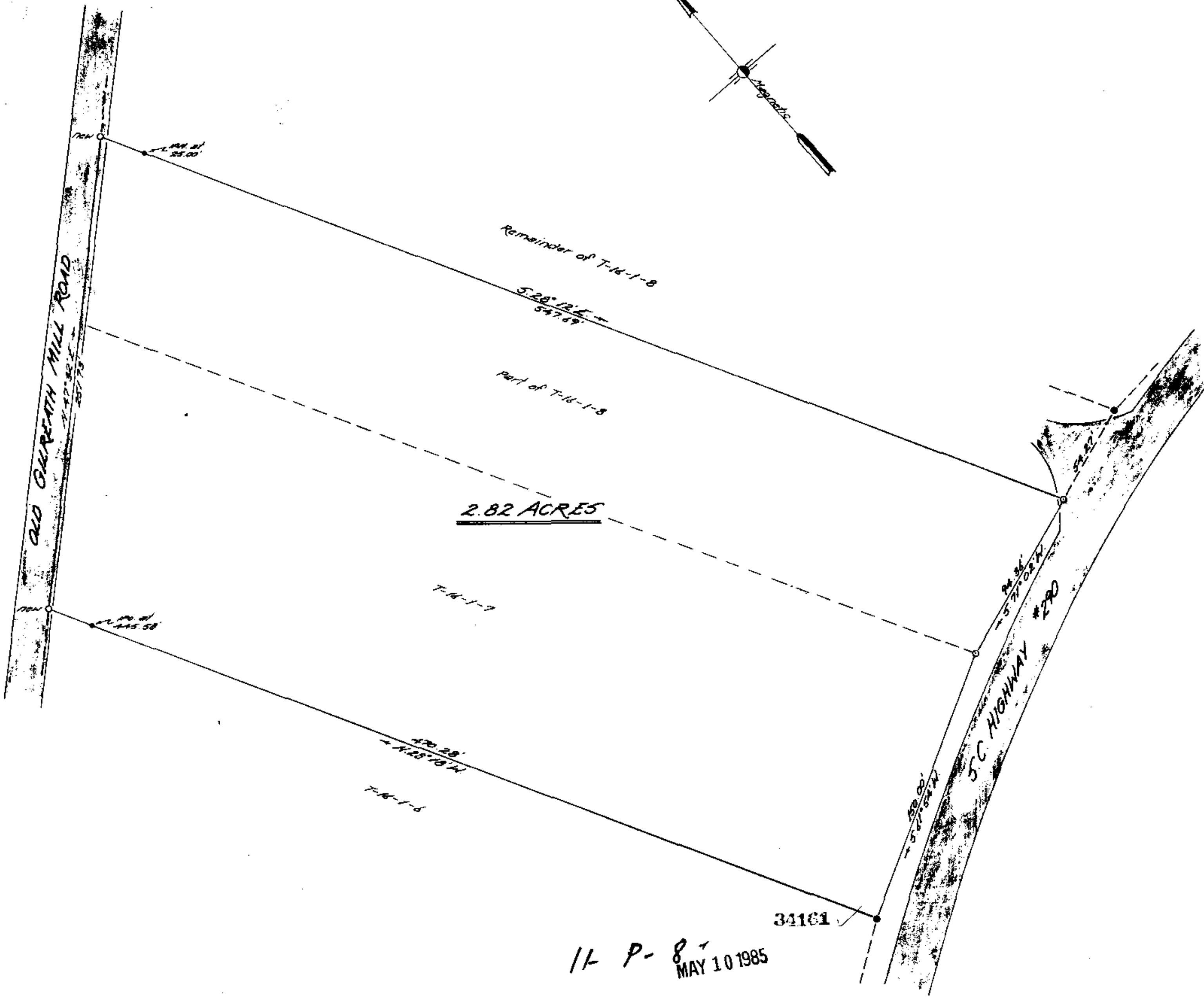
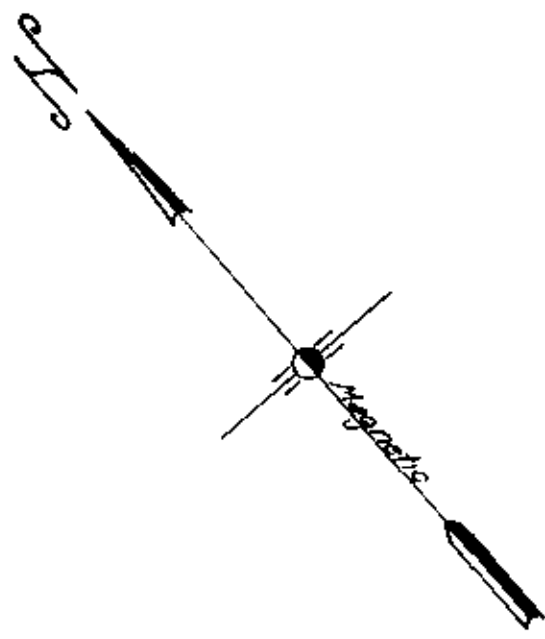

- LEGEND
- Iron Pin New
 - Iron Pin Old
 - △ Nail & Cap
 - Stone Old
 - Railroad Spike
 - Monument

I hereby certify that the ratio of precision of the unadjusted field survey is 1/10,000 as shown hereon and the area was determined by the coordinate method of area calculation, monuments are as noted hereon

I hereby certify that the measurements as shown are correct and there are no obvious encroachments or projections except as shown.

This property is subject to all easements, zoning ordinances, and/or rights of way, of record, or not of record

DEED REF Vol. 768 Page 86.
PLAT REF Vol. 4 E Page 163.

2212 4/12/85
R.L.S. NO DATE

PROPERTY OF
RUBY RUNION VAUGHN
SURVEYED FOR
WOODROW R. VAUGHN
GREENVILLE COUNTY SOUTH CAROLINA

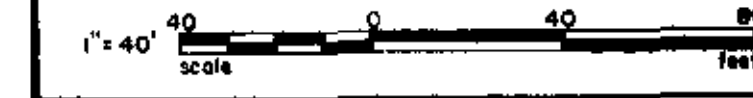

DRAWN T.L.M.	FIELD J.R.S.	DATE 4/8/85	JOB NO. BB50408
-----------------	-----------------	----------------	--------------------

Tri-State Surveyors
109 Few Street
Greer, South Carolina

11 P-8
MAY 10 1985

TOP MAP T-16