

FILED  
GREENVILLE CO. S.C.

MAY 29 2 22 PM '85

DONNIE S. WALKERSLEY  
R.M.C.

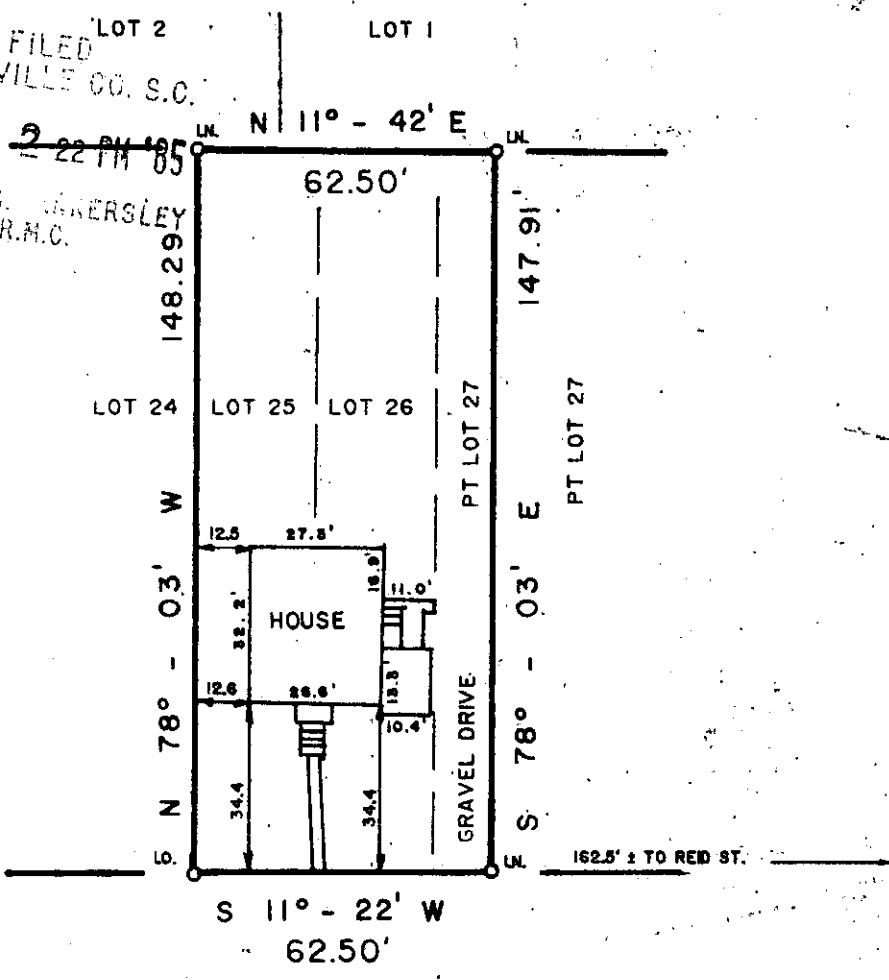
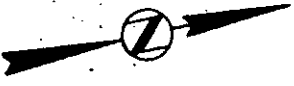

**DRUID STREET**

This is to certify that on May 22, 1985, I surveyed the property shown on this plat, known as Lots 25 and 26 and one-half of Lot 27 on plat of Stone Estates, Block "B" recorded in the R.M.C. Office of Greenville County in Plat Book G at Page 292, and that the property lines, walls and buildings are as shown hereon, that the building located on said lot does not encroach or project on adjacent streets or property, and that no adjacent walls or buildings encroach or project on said premises, and that no utility lines R/W's cross this property except as shown hereon. This property is not located in a Designated Flood Hazard Area.

MAY 29 1985

11-0-99

36131 ✓

*Frederick E. Landrith*  
 Fredrick E. Landrith RLS 9545  
 STATE OF SOUTH CAROLINA  
 COUNTY OF GREENVILLE  
 REGISTERED LAND SURVEYOR

THIS PROPERTY IS SUBJECT TO ANY AND ALL RIGHTS OF WAY AND EASEMENTS OF RECORD.

<b>LANDRITH SURVEYING</b> Land Surveys • Topographical Maps Construction Layout  4416 WHITE HORSE ROAD GREENVILLE, SOUTH CAROLINA  			<b>STATE of SOUTH CAROLINA</b> <b>COUNTY of GREENVILLE</b>  <b>STONE ESTATES</b> <b>BLOCK "B" LOTS 25, 26 &amp; PT 27</b> SURVEY FOR <b>SANFORD L. PROFFITT</b> <b>TERESA K. PROFFITT</b>	
SURVEYED BY FEL DRAWN BY TLM	CK'D BY FEL DATE 103/24/85		SEAL	PROJECT NO. 85-268