

MICROFILMED

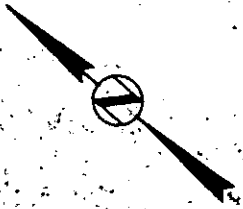

FILED
GREENVILLE CO. S.C.
MAY 28 2 15 PM '85
DONNIE S. WALKERSLEY
R.M.C.

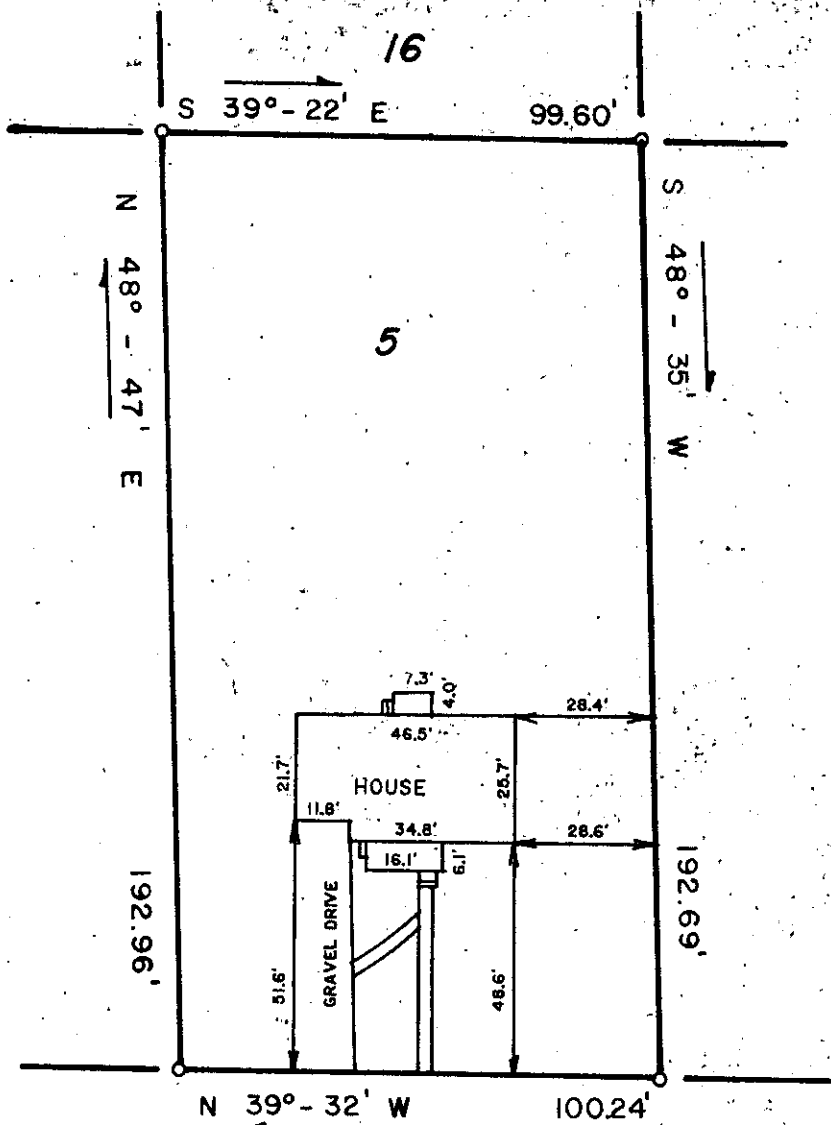

WAYMAN SMITH ROAD

This is to certify that on May 21, 1985, I surveyed the property shown on this plat, known as Lot 5 of the J. Wayman Smith Property recorded in the R.M.C. Office of Greenville County, in Deed Book 677 at Page 135, and that the property lines, walls and buildings are as shown hereon, that the building located on said lot does not encroach or project on adjacent streets or property, and that no adjacent walls or buildings encroach or project on said premises, and that no utility lines R/W's cross this property except as shown hereon. This property is not located in a Designated Flood Hazard Area.

✓ 11-0-94

35932

Fredrick E. Landrith
 Fredrick E. Landrith RLS 9545

THIS PROPERTY IS SUBJECT TO ANY AND ALL RIGHTS OF WAY AND EASEMENTS OF RECORD.

LANDRITH SURVEYING
 Land Surveys • Topographical Maps
 Construction Layout

4416 WHITE HORSE ROAD
 GREENVILLE, SOUTH CAROLINA

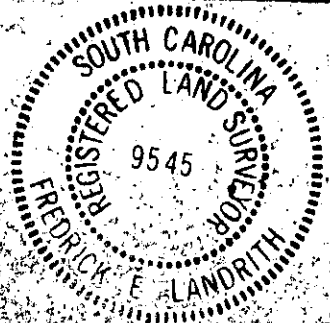

STATE of SOUTH CAROLINA
 COUNTY of GREENVILLE

SURVEY FOR
ROBERT EARL TURNER

SURVEYED BY FEL	CK'D BY FEL
DRAWN BY TLM	DATE 05/22/85

SEAL

PROJECT NO. 85-269