

MICROFILMED

FILED  
GREENVILLE CO. S.C.

MAY 24 10 14 AM '85

DONNIE S. WARRERSLEY  
R.M.C.

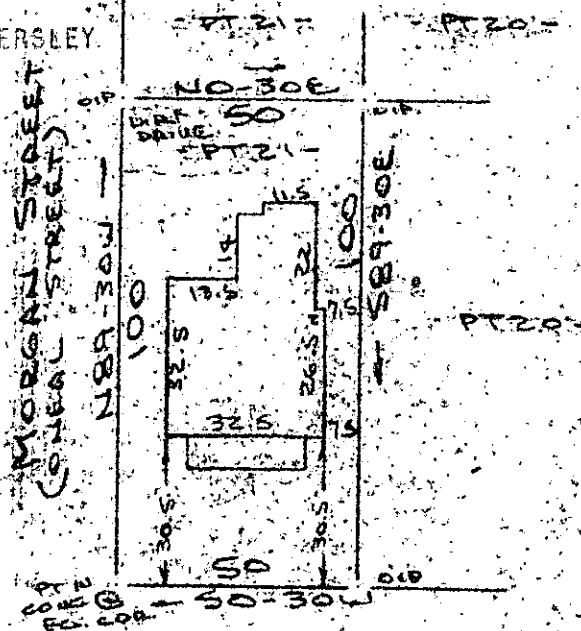

Note: Improvements on this lot are not in a flood hazard area.

YMCA STREET  
WATER & SEWER IN ST R/W

PROPERTY OF  
J. MICHAEL WRIGHT  
NEAR GREENVILLE S.C.  
SCALE 1" = 40' 21 MAY 1985

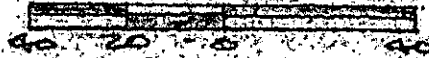

This is to certify that on the 21st day of May, 1985, I surveyed the property shown on this plat, being known as part of lot 21 on plat of CITY VIEW and recorded in the REC Office Greenville County, S. C., in Plat Book "A" at Page 461 and also known as PROPERTY OF J. MICHAEL WRIGHT and recorded in Plat Book at Page and that the property lines, walls and buildings are as shown hereon, and that the walls and buildings located on said lot do not encroach or project on adjacent street or property, and that no adjacent walls or buildings encroach or project on said premises, and no power lines cross this property except as shown hereon.

11-0-84 R. B. Bruce

R. B. Bruce, RLS # 1952

MAY 24 1985

35895

Recordable Plat

CAROLINA SURVEYING CO.  
112 Early St.  
Greenville, S. C.