

MICROFILMED

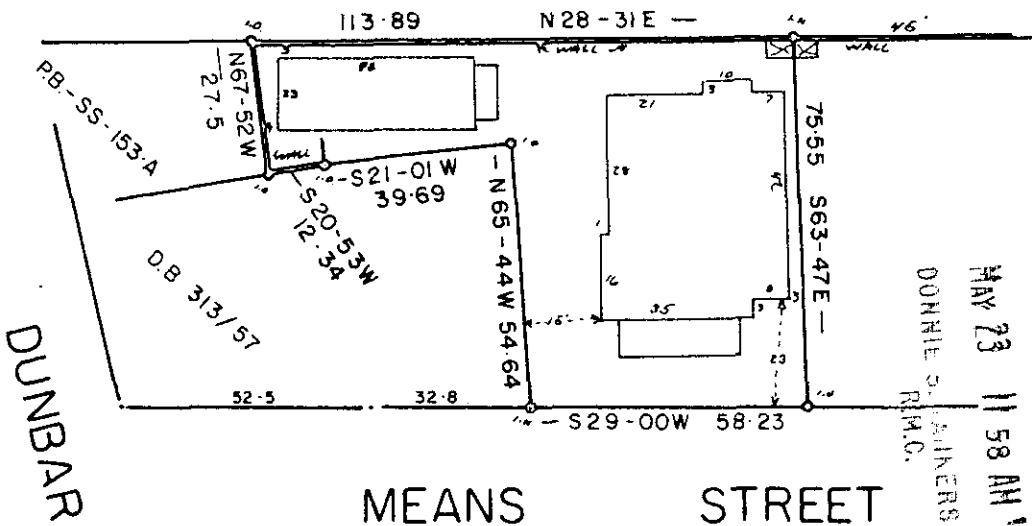

FILED
 GREENVILLE CO. S.C.
 MAY 23 11 58 AM '85
 DONNIE S. WALKERSLEY
 R.M.C.

DUNBAR ST.

MEANS STREET

NOTE THIS LOT DOES NOT LIE IN A FLOOD PLAIN.

11-0-80

✓ 35608

PROPERTY OF
 LEWIS WILSON
 GREENVILLE, S. C.

MAY 23 1985

This is to certify that on the 11 day of MAY 1985, I surveyed the property shown on this plat, being: Rachel Louise Thompson PROPERTY BLK. BK. 82 - 5 - 10

and recorded in Plat Book _____, page _____ of the R.M.C. Office for GREENVILLE County, S.C. and that the property lines, walls and buildings are as shown hereon; that the buildings located on said lot do not encroach or project on adjacent streets or property; and that no adjacent buildings or walls encroach or project on said premises, and that no utility lines cross this property unless shown on plat.

