

MICROFILMED

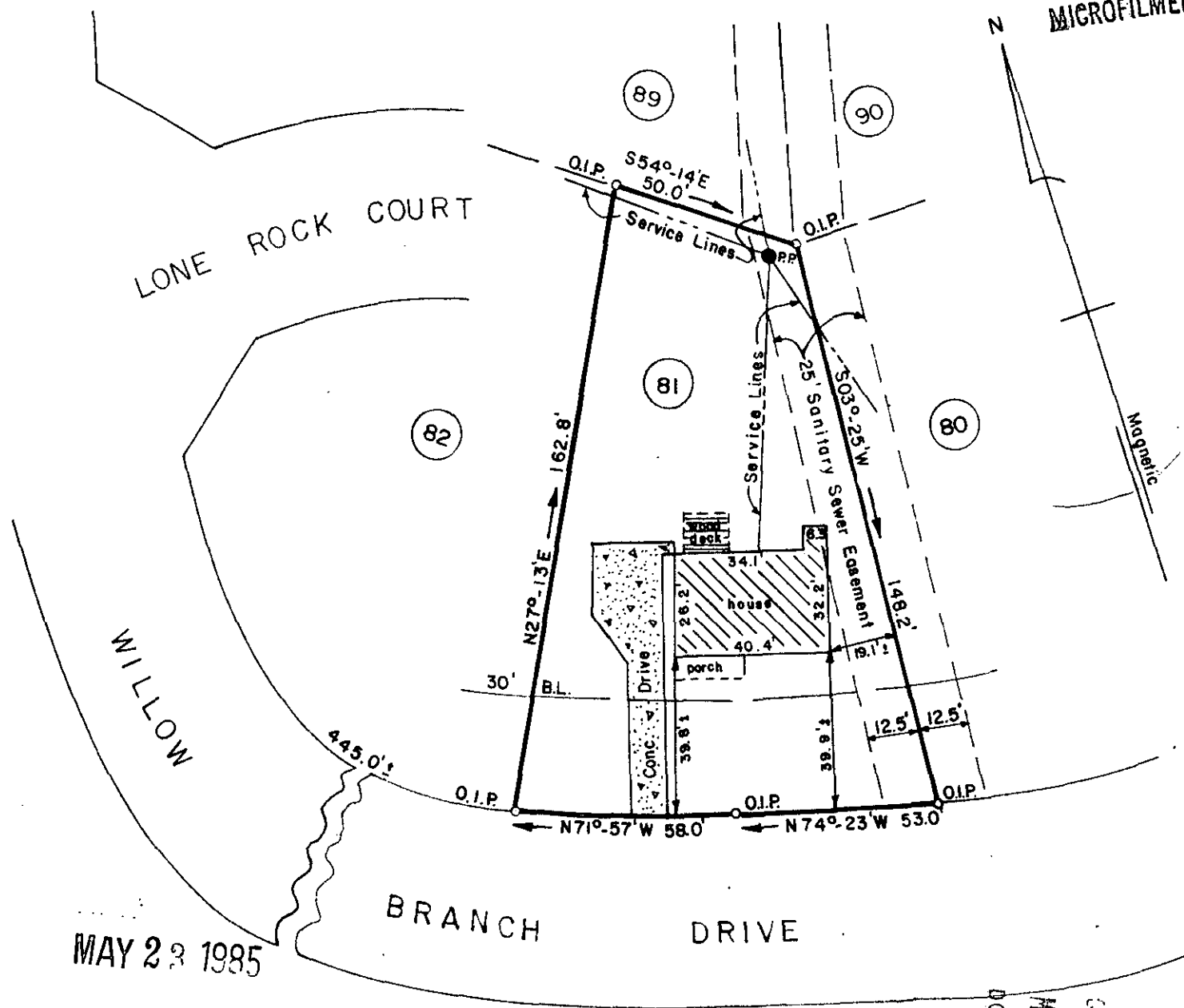

MAY 23 1985

11-0-79
35607

PROPERTY OF
**JAMES B. FARROW &
GLADYS T. FARROW**

NEAR SIMPSONVILLE, GREENVILLE COUNTY, SO. CAR.
MAY 15, 1985 SCALE: 1"=40'

FILED
GREENVILLE CO. S.C.
MAY 23 10 42 AM '85
DONNIE S. JANNERSLEY
R.M.O.

This is to certify that on May 15, 1985, I surveyed the property shown on this plat known as Lot No. 81 of Westwood South, Section No. 2, Sheet No. 1 as recorded in the RMC Office for Greenville County in Plat Book 7-X at Page 75, and that the property lines, walls and buildings are as shown hereon, and that the building located on said lot does not project nor encroach on adjacent streets or property, and that no adjacent walls or buildings project nor encroach on said lot, and that no utility lines cross this lot except as may be shown hereon.

NOTE: This property is not located within a flood hazard area.

Surveyed by: Richard H. Wooten, Jr.
Greenville, South Carolina

5 foot drainage and utility easement each side all side and rear lot lines, unless otherwise noted.
RECORDABLE PLAT

REC'D
S. C. R. L. S. No. 4578
Wooten