

MICROFILMED

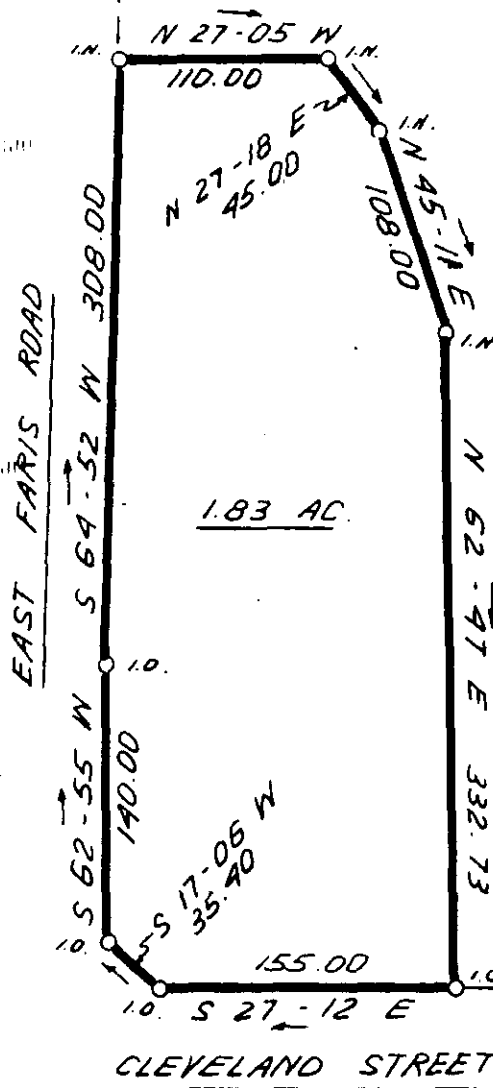

FILED
GREENVILLE CO. S.C.
MAY 22 2 36 PM '85
DONNIE S. WALKERSLEY
R.M.C.



FARIS DEVELOPMENT
CO.

11-0-74 35454 ✓



MAY 22 1985

I HEREBY CERTIFY THAT THE RATIO OF PRECISION OF THE FIELD SURVEY IS 1:5000 AS SHOWN HEREON AND THAT THE AREA WAS DETERMINED BY DMB METHOD



RLS JAMES R. FREELAND
NO: 4781

STATE OF SOUTH CAROLINA
GREENVILLE COUNTY

SURVEY FOR
FARIS ROAD OFFICE COMPANY
A SOUTH CAROLINA GENERAL
PARTNERSHIP

FREELAND & ASSOCIATES
Engineers • Land Surveyors
318 WEST STONE AVENUE.
GREENVILLE, S.C.
(803) 271-4924

PLAT BOOK	
DEED BOOK	
TAX MAP	
PARTY CHIEF	J.C.
DRAWN	K.E.G.
DATE	5-13-85
DWG NO.	11841-5

3.00 8