

JENKINSON PROPERTY

FILED  
GREENVILLE CO. S.C.

MAY 22 9 43 AM '85

DONNIE S. JANKERSLEY  
R.M.C.

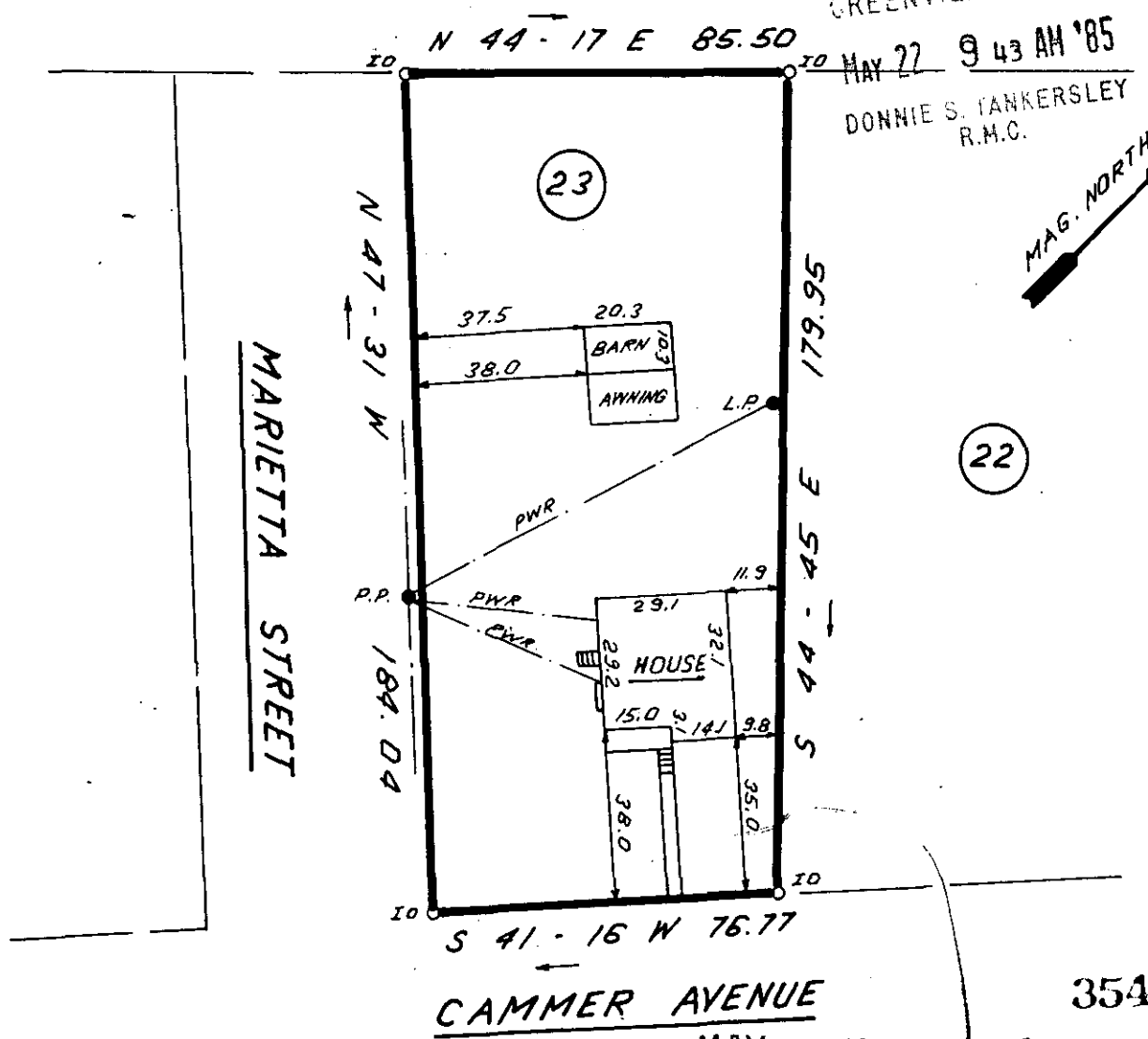
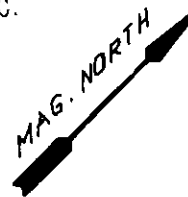

CAMMER AVENUE

35458

MAY 22 1985

11-0-72



THIS IS TO CERTIFY THAT THE PROPERTY SHOWN ON THIS PLAT WAS SURVEYED UNDER MY DIRECT SUPERVISION PROPERTY LINES AND IMPROVEMENTS SHOWN ARE LOCATED CORRECTLY AND THAT NO VISIBLE ENCROACHMENTS EXIST UNLESS OTHERWISE SHOWN. THIS PROPERTY IS NOT LOCATED IN A DESIGNATED FLOOD HAZARD AREA

**STATE OF SOUTH CAROLINA  
GREENVILLE COUNTY**

**FREELAND & ASSOCIATES**  
Engineers • Land Surveyors  
318 WEST STONE AVENUE.  
GREENVILLE, S.C.  
(803) 271-4924

G.F. CAMMER PROPERTY  
LOT 23  
PROPERTY OF  
S. JEANNINE KELLY

PLAT BOOK	L - 115
DEED BOOK	245 - 368
TAX MAP	213 - 1 - 9
PARTY CHIEF	B.G.
DRAWN	J.R.
DATE	5-21-85
DWG NO	13028



2 MAY 22 1985 207