

ROPER MOUNTAIN ROAD

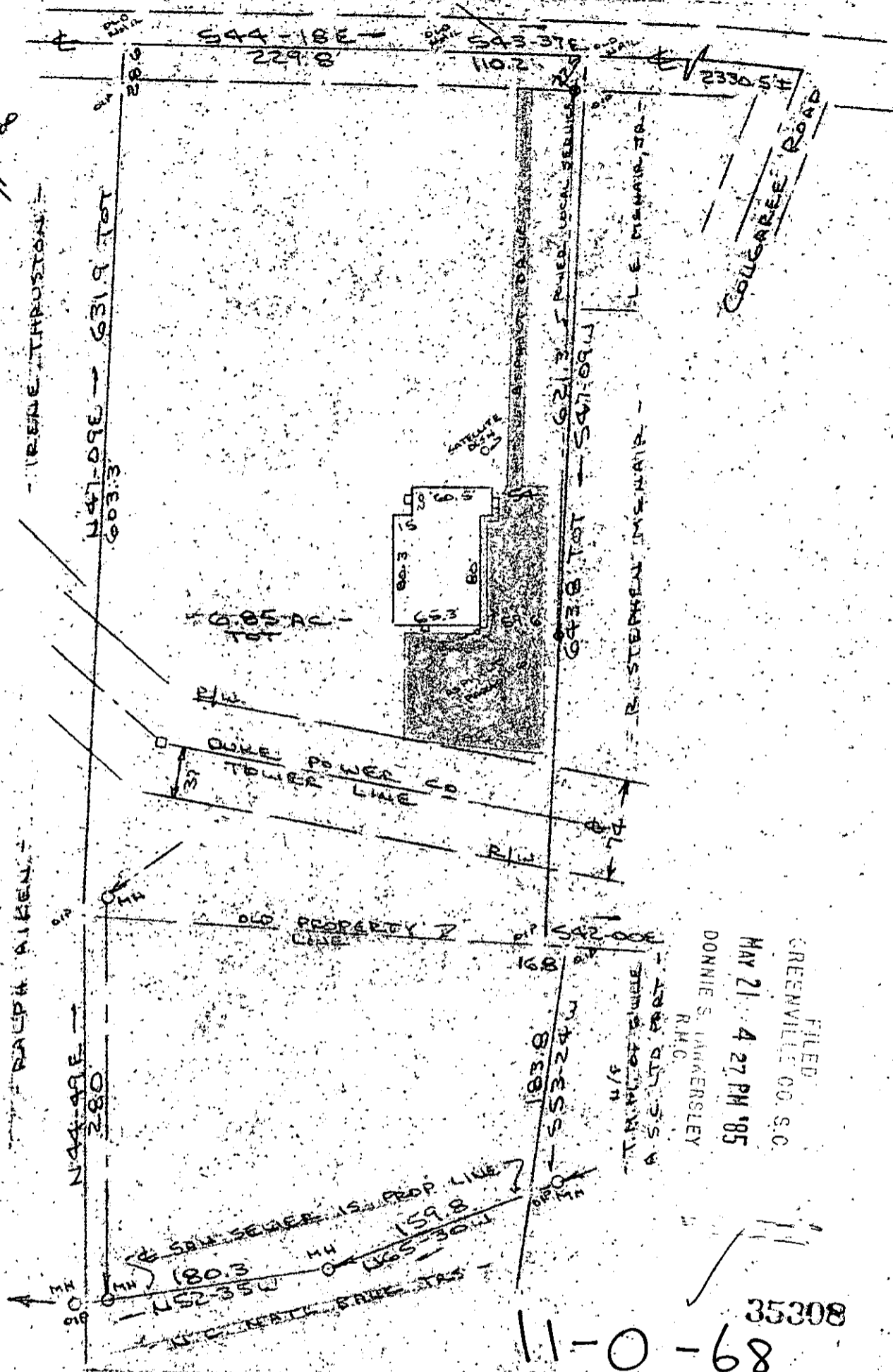
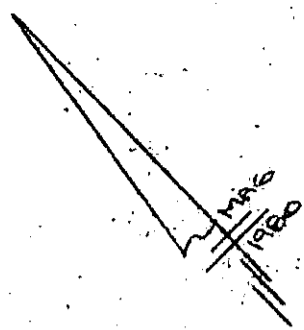

Note:
Improvements
on this lot
not in a flood
hazard area.

FILED
GREENVILLE CO. S.C.
MAY 21 4 27 PM '85
DONNIE S. JANKERSLEY
R.H.C.

35308

11-0-68

PROPERTY OF
NEW LIFE CHRISTIAN FELLOWSHIP
NEAR GREENVILLE, GREENVILLE COUNTY, S.C.
SCALE 1" = 100' 15 MAY 1985



This is to certify that on the 15th day of May, 1985, I surveyed the property shown on this plat, being known as 6.85 acres on plot of PROPERTY OF NEW LIFE CHRISTIAN FELLOWSHIP and recorded in the RHC Office Greenville County, S. C., in Plat Book at Page and that the property lines, walls and buildings are as shown hereon, and that the walls and buildings located on said lot do not encroach or project on adjacent street or property, and that no adjacent walls or buildings encroach or project on said premises, and no power lines cross this property except as shown hereon.

CAROLINA SURVEYING CO.
112 Manly St.
Greenville, S. C.

R. B. Bruce
R. B. Bruce, RLS # 1952

300 3

1A01

287/31

543.1-1-11.2 E.186

Recordable Plat