

FILED
GREENVILLE CO. S.C.

MAY 20 1 49 PM '85

DONNIE S. TANKERSLEY
M.C.

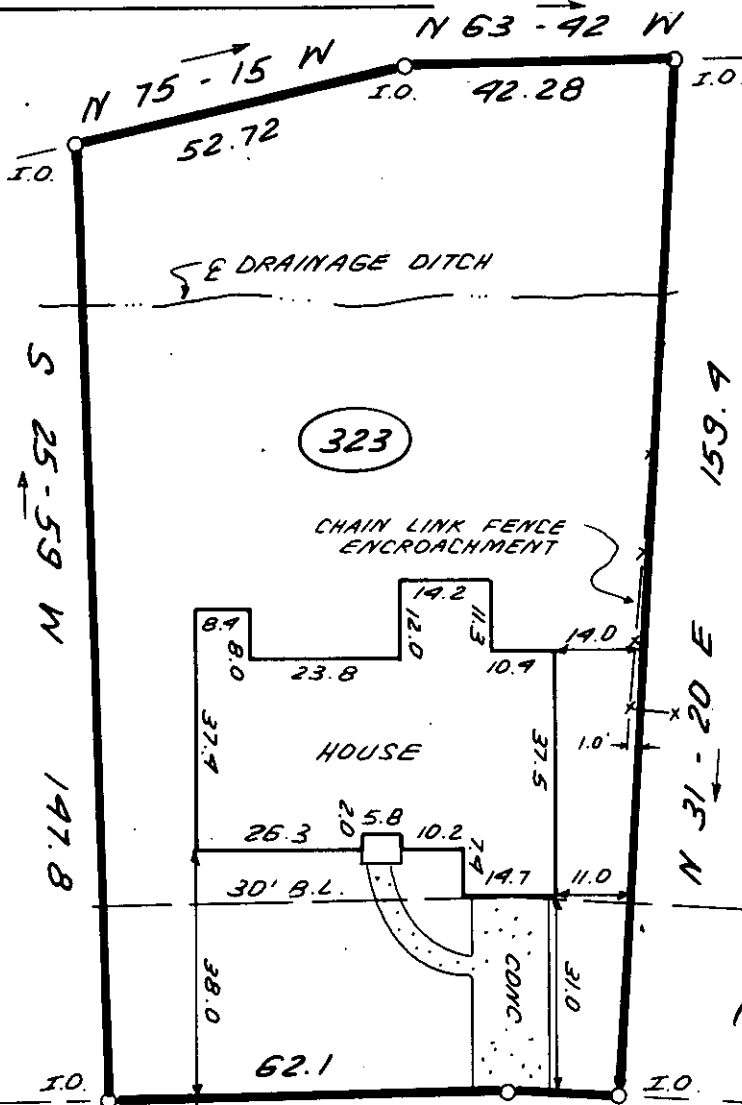
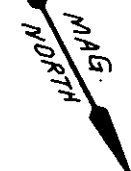

11-0-62
35164

309.5' ± TO
DEL NORTE RD.

S 63-48 E 17.1
S 58-29 E 17.1
"X" IN CONC. (NEW)

SCOTTSWOOD DRIVE

MAY 20 1985



NOTE: 5' DRAINAGE & UTILITY
EASEMENT EACH SIDE OF
ALL SIDE & REAR LOT LINES.

THIS IS TO CERTIFY THAT THE PROPERTY SHOWN ON THIS PLAT WAS SURVEYED UNDER MY DIRECT SUPERVISION
PROPERTY LINES AND IMPROVEMENTS SHOWN ARE LOCATED CORRECTLY AND THAT NO VISIBLE ENCROACHMENTS
EXIST UNLESS OTHERWISE SHOWN. THIS PROPERTY IS NOT LOCATED IN A DESIGNATED FLOOD HAZARD AREA

SOUTH CAROLINA REGISTERED LAND SURVEYOR
4781
JAMES R. FREELAND

PLS: JAMES R. FREELAND
NO: 4781

**STATE OF SOUTH CAROLINA
GREENVILLE COUNTY**

*DEL NORTE ESTATES
SEC II; LOT 323
PROPERTY OF
JOHNNY S. RUSHING
TERESA T. RUSHING*

FREELAND & ASSOCIATES
Engineers • Land Surveyors
318 WEST STONE AVENUE.
GREENVILLE, S.C.
(803) 271-4924

| | |
|-------------|--------------|
| PLAT BOOK | 4N@12#13 |
| DEED BOOK | 1092-292 |
| TAX MAP | 538,10-1-323 |
| PARTY CHIEF | L.T. |
| DRAWN | K.E.G. |
| DATE | 5-16-85 |
| DWG NO. | 13008 |