

MICROFILMED

FILED
GREENVILLE CO. S.C.
(49) MAY 17 3 56 PM '85
SONNIE HARRIS
DONNIE HARRIS
1077-80 R.M.C.

2.5
Rock

0.1 P.
151.0
N.I.P.
N 16° 12' W → 339.54 (TOTAL)

S 61° 53' E
267.5 (TOTAL)

260.7

(50)
1077-30

NOTE:

ACCESS EASEMENT TO
BACK TRACT AS SHOWN
EASEMENT GRANTED BY
TOMMY J. HARVEY.

1.04± AC. GROSS
0.10± R.W.
0.94± AC NET



(47)
611.1-47
D.B.K. 41-21
N.I.P.

NORMAN D. &
MARY C.
BOWERS

N 12° 05' W → (70.2)
(25.18)
S 12° 02' E
144.0 (TOTAL)

0.1 P. @
24.24'

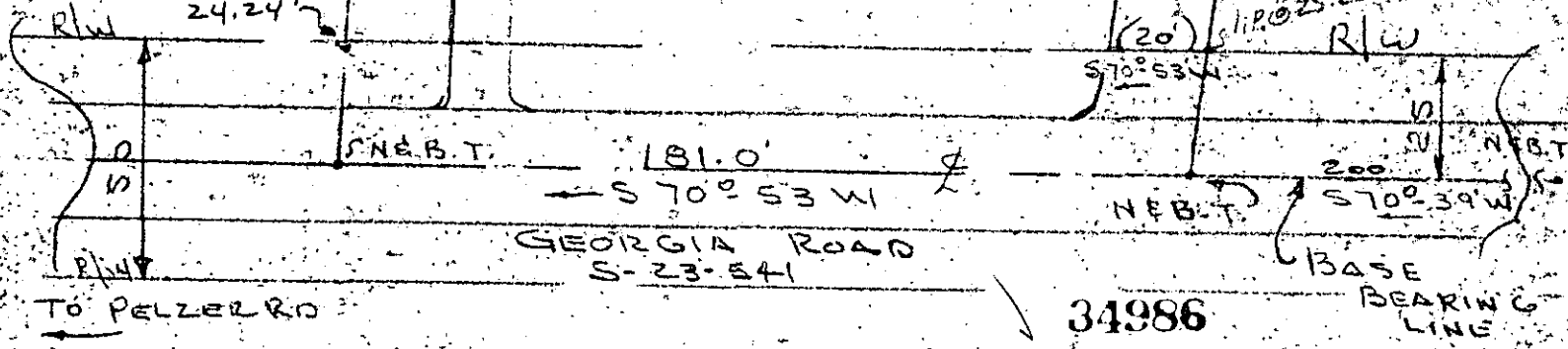

PROPERTY
OF
TOMMY J. HARVEY

34986
11-0-59

MAY 17 1985

REF. BLK BK. SH. 611.1-49
D/BK. 1077-80
764-354
OAK LAWN TOWNSHIP
GREENVILLE CO.
NEAR PELZER ST.

I CERTIFY THE ABOVE TRACT
HAS BEEN SURVEYED AND IS
AS SHOWN TO THE BEST OF MY
KNOWLEDGE, NO ENCROACHMENT
AND NOT LOCATED IN A HAZARDOUS
FLOOD PLAIN AREA.

Ken [Signature]

S.C. REG. No. 4035
300
6/11/85

