

MICROFILMED

FILED
GREENVILLE CO. S.C. 330-41E

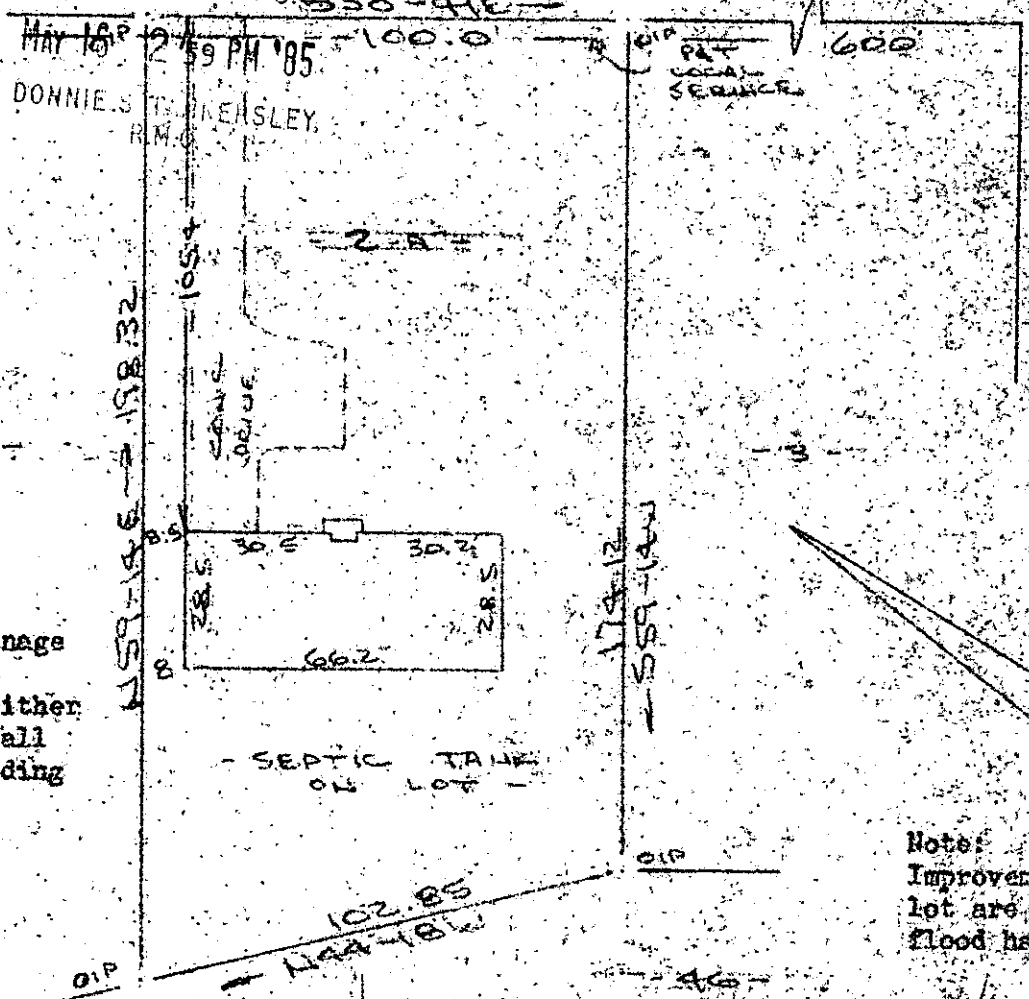

Notes:
5' drainage easement (2.5' either side) to all lot dividing lines.

Notes:
Improvements on this lot are not in a flood hazard area.

MAY 16 1985 ✓ 34830

PROPERTY OF
CORNELIA J. KINARD & PATRICIA K. CANNON
NEAR GREEN, GREENVILLE CO. S.C.
SCALE 1"=40' 14 MAY 1985

This is to certify that on the 14th day of May, 1985, I surveyed the property shown on this plat, being known as lot 2 - A on plat of HOLIDAY HILL SEC. TWO LOTS 1 - A and 2 - A and recorded in the RMC Office Greenville County, S. C., in Plat Book " 8 - A " at Page 51; and also known as PROPERTY OF CORNELIA J. KINARD & PATRICIA K. CANNON and recorded in Plat Book _____ at Page _____; and that the property lines, walls and buildings are as shown hereon, and that the walls and buildings located on said lot do not encroach or project on adjacent street or property, and that no adjacent walls or buildings encroach or project on said premises, and no power lines cross this property except as shown hereon.

11-0-58

R. B. Bruce

R. B. Bruce, RLS 7, 1952

CAROLINA SURVEYING CO. Recordable Plat
112 Main St., Greenville, S. C.