

PARIS MOUNTAIN AVENUE

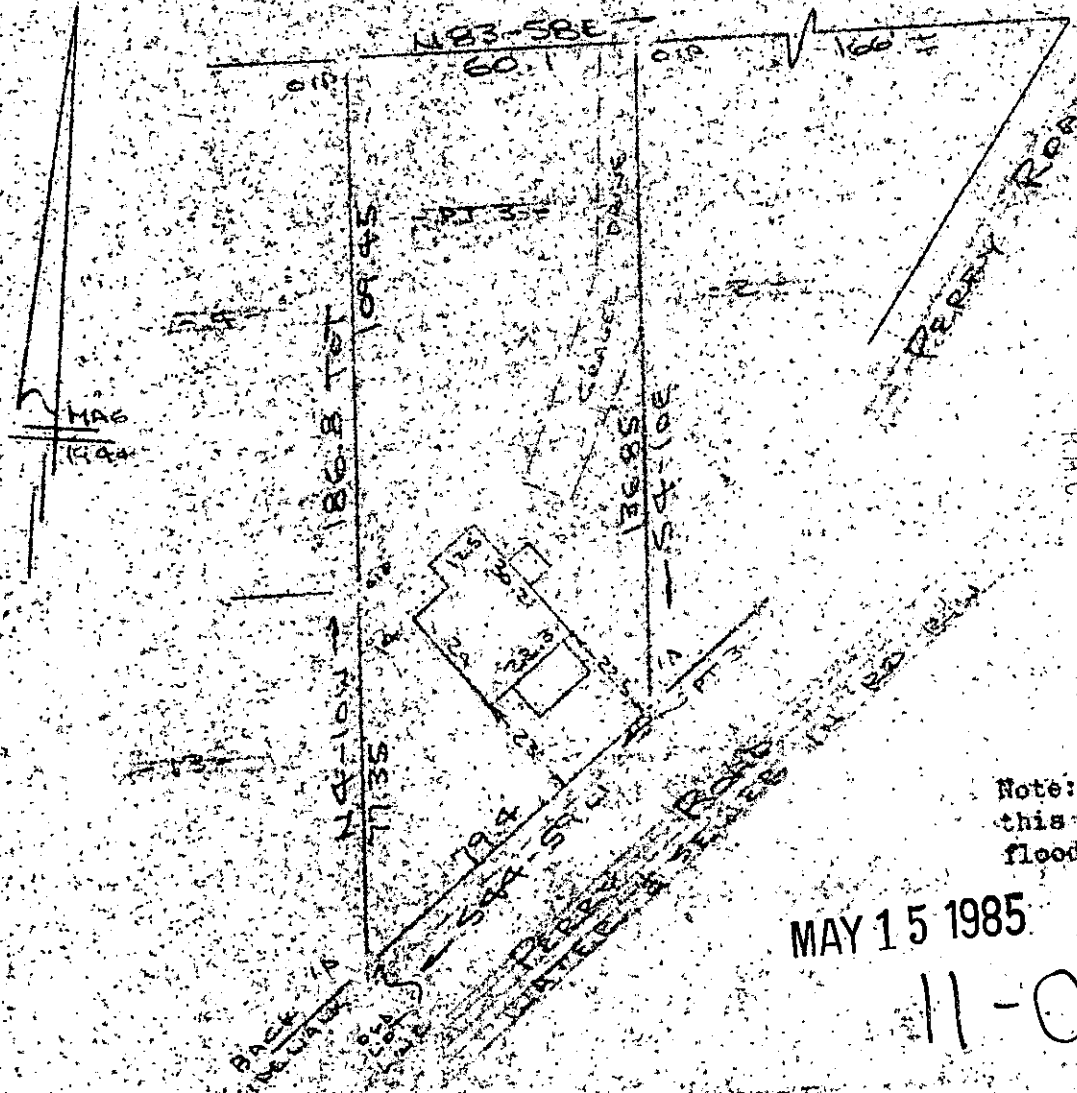

FILED
 GREENVILLE CO. S.C.
 MAY 15 4 23 PM '85
 DONNIE S. ANKERLEY
 P.M.O.

Note: Improvements on this lot are not in a flood hazard area.

MAY 15 1985

11-0-52

PROPERTY OF
 MARGO L. EUBANKS
 GREENVILLE CO. S.C.
 SCALE 1"=80' MAY 1985

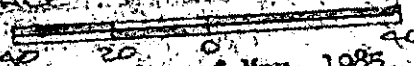

This is to certify that on the 1st day of May, 1985, I surveyed the property shown on this plat, being known as part of lot 3 on plat of PROPERTY OF ETHEL I. PERRY ESTATE and recorded in the REC Office Greenville County, S. C., in Plat Book "B" at Page 33 and also known as PROPERTY OF MARGO L. EUBANKS and recorded in Plat Book at Page [blank] and that the property lines, walls and buildings are as shown hereon, and that the walls and buildings located on said lot do not encroach or project on adjacent street or property, and that no adjacent walls or buildings encroach or project on said premises, and no power lines cross this property except as shown hereon.

31631 ✓

R. B. Bruce

CAROLINA SURVEYING CO.
 112 Manly St.
 Greenville, S. C.

R. B. Bruce, ELS # 1952

Recordable Plat

2 MAY 15 1985 1247

3.0001