

LAKE FOREST, SECTION 3

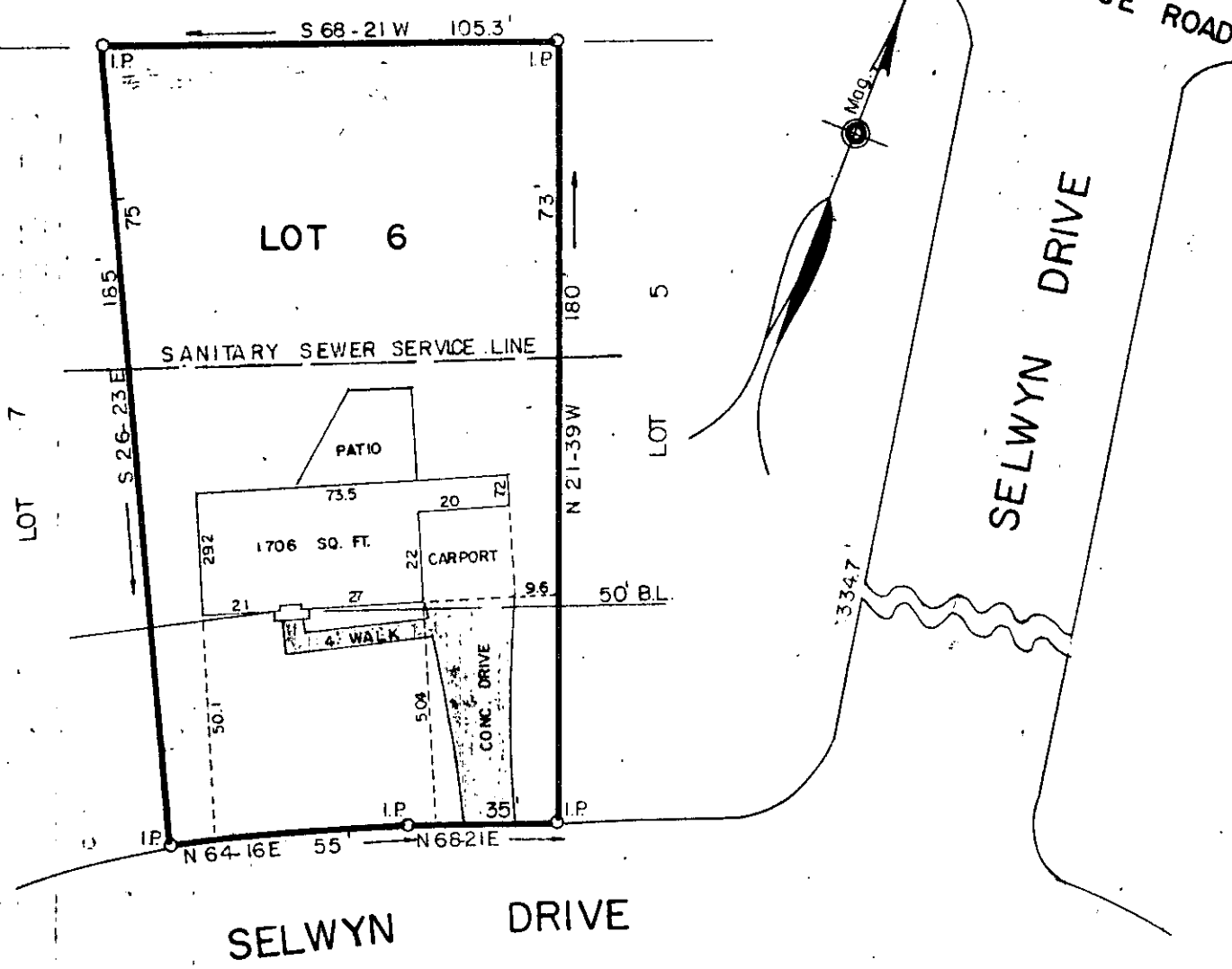

PROPERTY OF  
**ESTON W. SKINNER**

GREENVILLE CO., S.C.

FILED  
 GREENVILLE CO. S.C.  
 MAY 10 12 02 PM '85  
 DONNIE S. J. WILKERSLEY  
 R.M.C.

Scale 1"=40' April, 1985 MAY 10 1985

This is to certify that on the 29th day of April, 1985, we surveyed the property shown on this plat being known as Lot 6 on plat of Timberlake, recorded in plat book BB, page 185, Office of R.M.C., Greenville County, and that the property lines, walls and buildings are as shown hereon; that the buildings located on said lot do not encroach or project on adjacent streets or property; and that no adjacent buildings or walls encroach or project on said premises; and from information from Greenville County, this structure is not located in a designated flood area.

11-0-36

34157 ✓

*R. W. [Signature]*  
 DALTON & NEVES CORP. INC. ENGINEERS  
 SINCE 1957

ECTO 3 MY10 '85 030

3.0000