

MAGNETIC NORTH

THIS PLAT IS NOT A SUBDIVISION AS DEFINED BY THE GREENVILLE COUNTY SUBDIVISION REGULATIONS.  
5/10/85 *Joseph C. Little*  
Chairman, Secretary, or Director of Planning.  
Greenville County Planning Commission

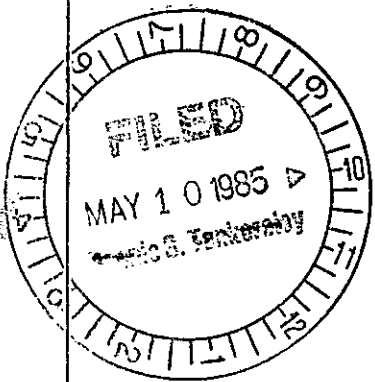
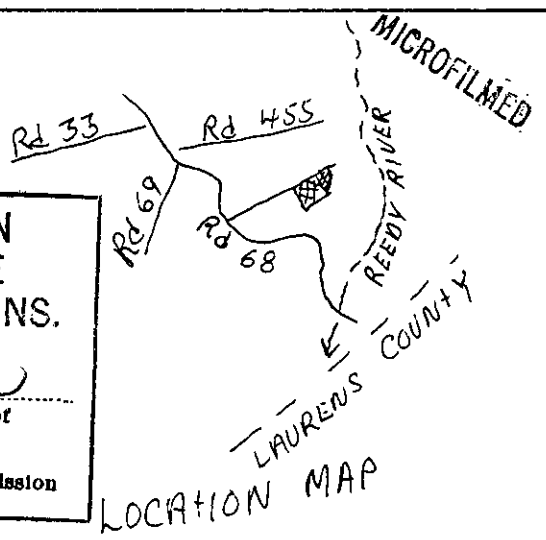

I. L. DONKLE CO. INC.

-6- DECO OF WARE PLACE INC.

MAY 10 1985

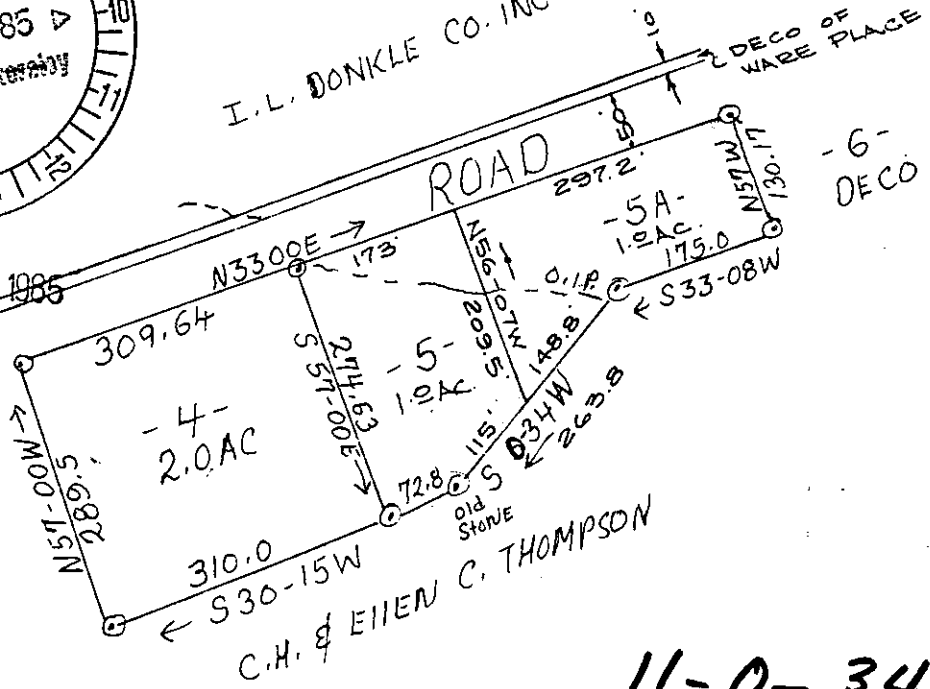

-3- BURNS & CLARK

C.H. & ELLEN C. THOMPSON

34155 ✓

11-0-34

PLAT OF DECO OF WARE PLACE INC.  
GREENVILLE COUNTY S.C.  
SCALE 1" = 200' APRIL 1985  
ERROR OF CLOSURE EXCEEDS 1/2500  
REF. PLAT BY T.H. WALKER MARCH 1984



NOTE: TRACT. 5 & 5A,  
COMPUTED THIS DATE  
AND NOT SURVEYED.  
TAX MAP. 571.2-1-1.1

*Joseph C. Little*  
REG. S.C. L.S. No 4042

3 MY10 85 011

3.0000

RT 3 PEIZER S.C.