

INDEX:  
 Roy Wright, Jr., and  
 Tracy Lynn Wright  
 19 Broadway Drive  
 Greenville, SC 29611

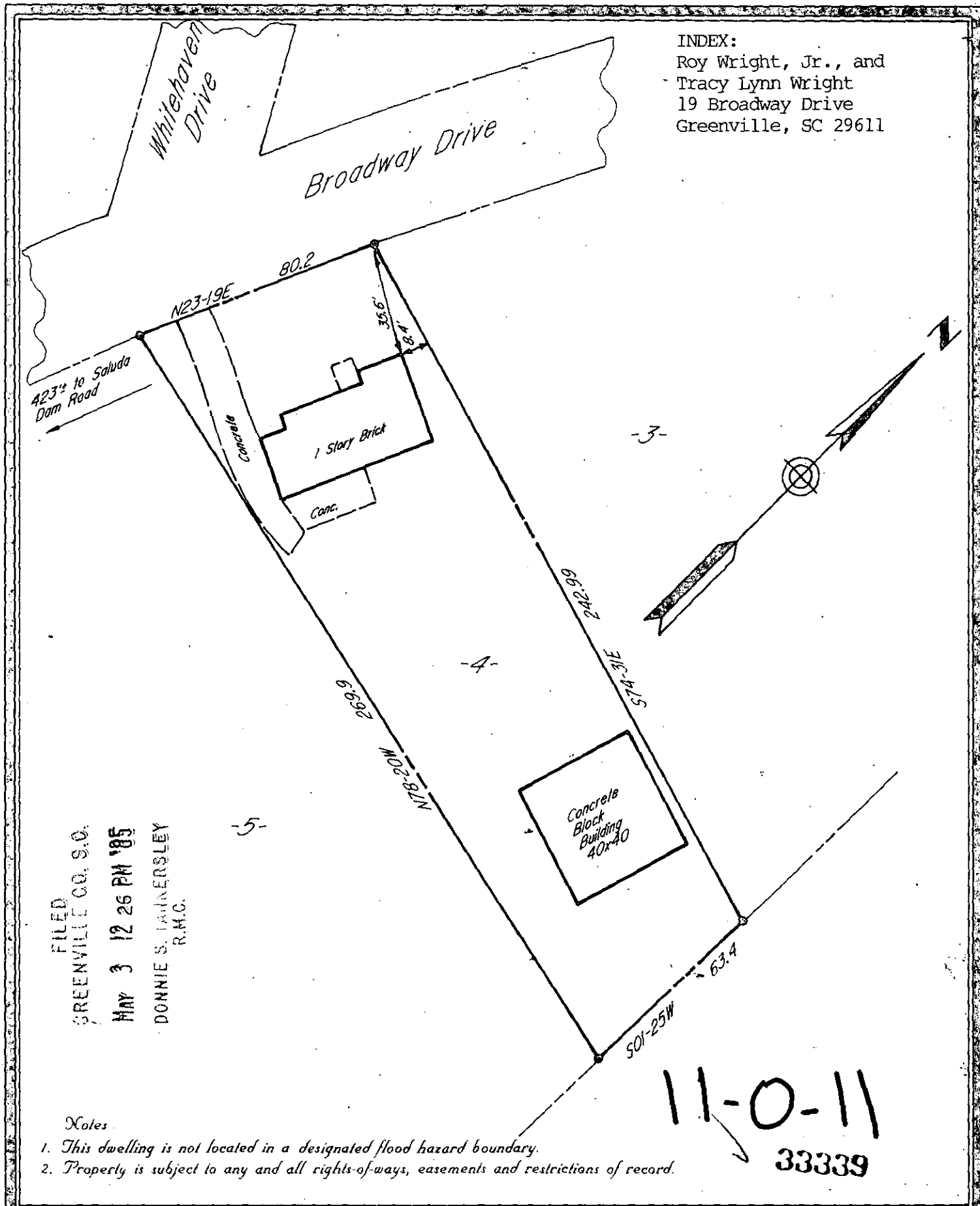

FILED  
 GREENVILLE CO., S.C.  
 MAY 3 12 26 PM '85  
 DONNIE S. JAINERSLEY  
 R.M.C.

Notes

1. This dwelling is not located in a designated flood hazard boundary.
2. Property is subject to any and all rights-of-ways, easements and restrictions of record.

11-0-11  
 33339

This is to certify that on the date shown hereon, I did survey the above property and that the measurements as shown are correct and there are no encroachments or projections other than shown.

*Robert R. Spearman*  
 Robert R. Spearman Reg. L. S. No. 3615

Property Designation: Lot # 4 and a portion of lot # 8 of  
Broadway Acres

Plat Book Reference: ZZ Page No. 143

Survey For

Roy Wright, Jr.  
 and  
 Tracy Lynn Wright

Legend

- (Old) (New)
- — ○ — Iron Pin
  - △ — △ — Nail & Cap
  - — □ — As Noted

Seal

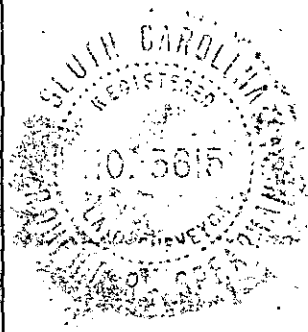

State  
 South Carolina

County  
 Pickens

**Robert R. Spearman**  
 REGISTERED SURVEYOR 3615  
 P.O. Box 6, Easley, SC 29641  
 (803) 859-2309

Scale  
 1"=40'

Date  
 05-01-85

