

FILED
GREENVILLE S.C.

MAY 3 9 20 AM '85

DONNIE S. TARKERSLEY
R.M.C.

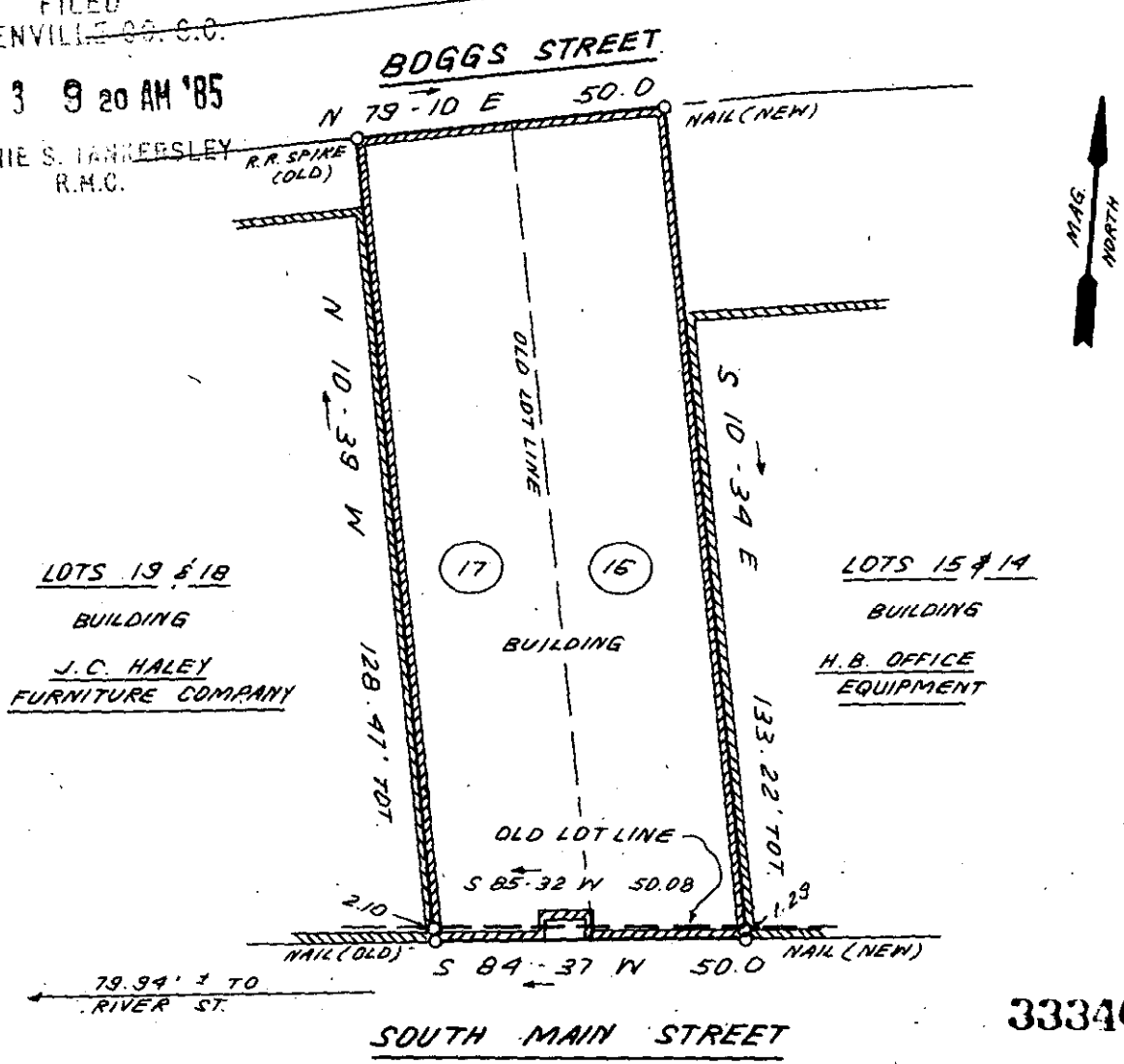

LOTS 19 & 18
BUILDING
J.C. HALEY
FURNITURE COMPANY

LOTS 15 & 14
BUILDING
H.B. OFFICE
EQUIPMENT

33340 ✓



MAY 3 1985
11-0-10

THIS IS TO CERTIFY THAT THE PROPERTY SHOWN ON THIS PLAT WAS SURVEYED UNDER MY DIRECT SUPERVISION. PROPERTY LINES AND IMPROVEMENTS SHOWN ARE LOCATED CORRECTLY AND THAT NO VISIBLE ENCROACHMENTS EXIST UNLESS OTHERWISE SHOWN. THIS PROPERTY IS NOT LOCATED IN A DESIGNATED FLOOD HAZARD AREA.

RLS: JAMES R. FREELAND
 NO: 4781

STATE OF SOUTH CAROLINA
GREENVILLE COUNTY

GREENVILLE TRUST CO.
LOTS 16 & 17
PROPERTY OF
SUSANNE ABRAMS
ROBERT A. RIPLEY

FREELAND & ASSOCIATES Engineers • Land Surveyors 318 WEST STONE AVENUE. GREENVILLE, S.C. (803) 271-4924	
PLAT BOOK	E @ 90
DEED BOOK	
TAX MAP	70-3-17 & 16
PARTY CHIEF	J.C.
DRAWN	K.E.G.
DATE	4-16-85
DWG. NO.	12817