

MAS 1983

FILED  
GREENVILLE CO. S.C.

MAY 2 3 52 PM '85

DONNIE S. TARKER ASLEY  
R.M.C.

WALKER WAY  
WATER & SEWER 12 ST R/W

WALKER WAY

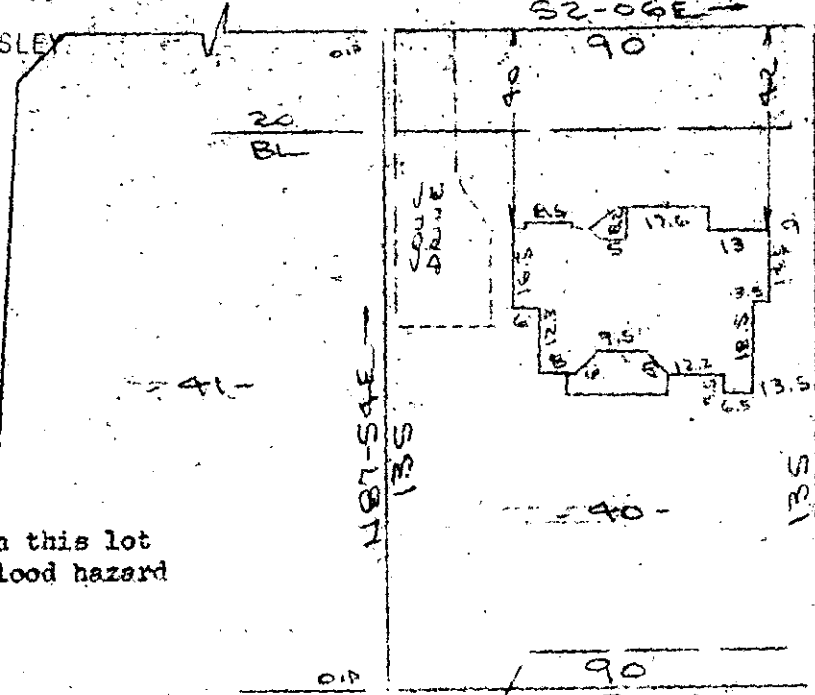

Note:  
Improvements on this lot  
are not in a flood hazard  
area.

Note: 5' drainage  
& utility easement  
along all rear &  
side lot lines.

PROPERTY OF  
JEFFREY L. WALKER  
NEAR GREENVILLE, S.C.  
SCALE: 1" = 40' 22 APR 1985

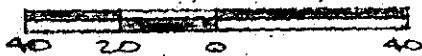

This is to certify that on the 22nd day of April, 1985, I surveyed the property shown on this plat, being known as lot 40 on plat of WALKER'S CROSSING and recorded in the RMC Office Greenville County, S. C., in Plat Book "10 - M" at Page 2; and that the property lines, walls and buildings are as shown hereon, and that the walls and buildings located on said lot do not encroach or project on adjacent street or property, and that no adjacent walls or buildings encroach or project on said premises, and no power lines cross this property except as shown hereon.

MAY 2 1985

11-0-9

33215

R. B. Bruce

R. B. Bruce, RLS # 1952

CAROLINA SURVEYING CO.  
112 Manly St.  
Greenville, S. C.

Recordable Plat

267

3.00CI