

MICROFILMED

PACKWIS MILL ROAD  
WATER & SEWER IN AS SHW

2 mps  
1961

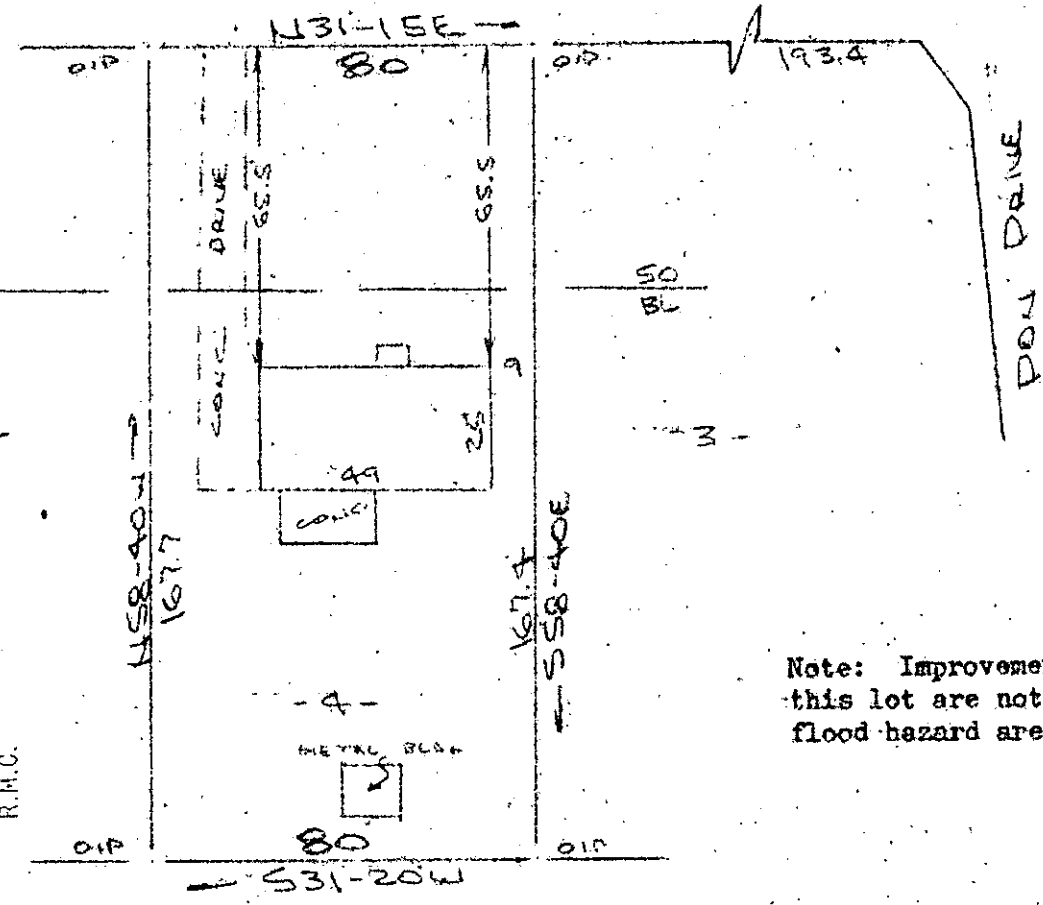

FILED  
GREENVILLE CO. S.C.  
MAY 2 10 19 AM '85  
DONNIE S. JACKERSLEY  
R.M.C.

Note: Improvements on this lot are not in a flood hazard area.

SECT A - POWER EST -  
-38-

PROPERTY OF  
FRED J. DAVIS & ROBIN B. DAVIS  
GREENVILLE, S.C.  
SCALE: 1"=40' 25 APR 1985

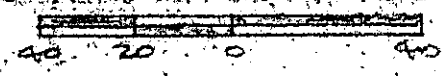

This is to certify that on the 25th day of April, 1985, I surveyed the property shown on this plat, being known as lot 4 on plat of SECTION A - 1 GOWER ESTATES and recorded in the RMC Office Greenville County, S. C., in Plat Book "ZZ" at Page 53; and that the property lines, walls and buildings are as shown hereon, and that the walls and buildings located on said lot do not encroach or project on adjacent street or property, and that no adjacent walls or buildings encroach or project on said premises, and no power lines cross this property except as shown hereon.

MAY 2 1985 33221

11-0-4

R. B. Bruce  
R. B. Bruce, RLS 1952

CAROLINA SURVEYING CO.  
112 Manly St.  
Greenville, S. C.

Recordable Plat

10411-000