

FILED
GREENVILLE CO. S.C.

JUN 12 9 40 AM '85

DONNIE S. WALKERSLEY
R.M.C.

PT. LOT 29

LOT 28

LOT 27

2.777
ACRES

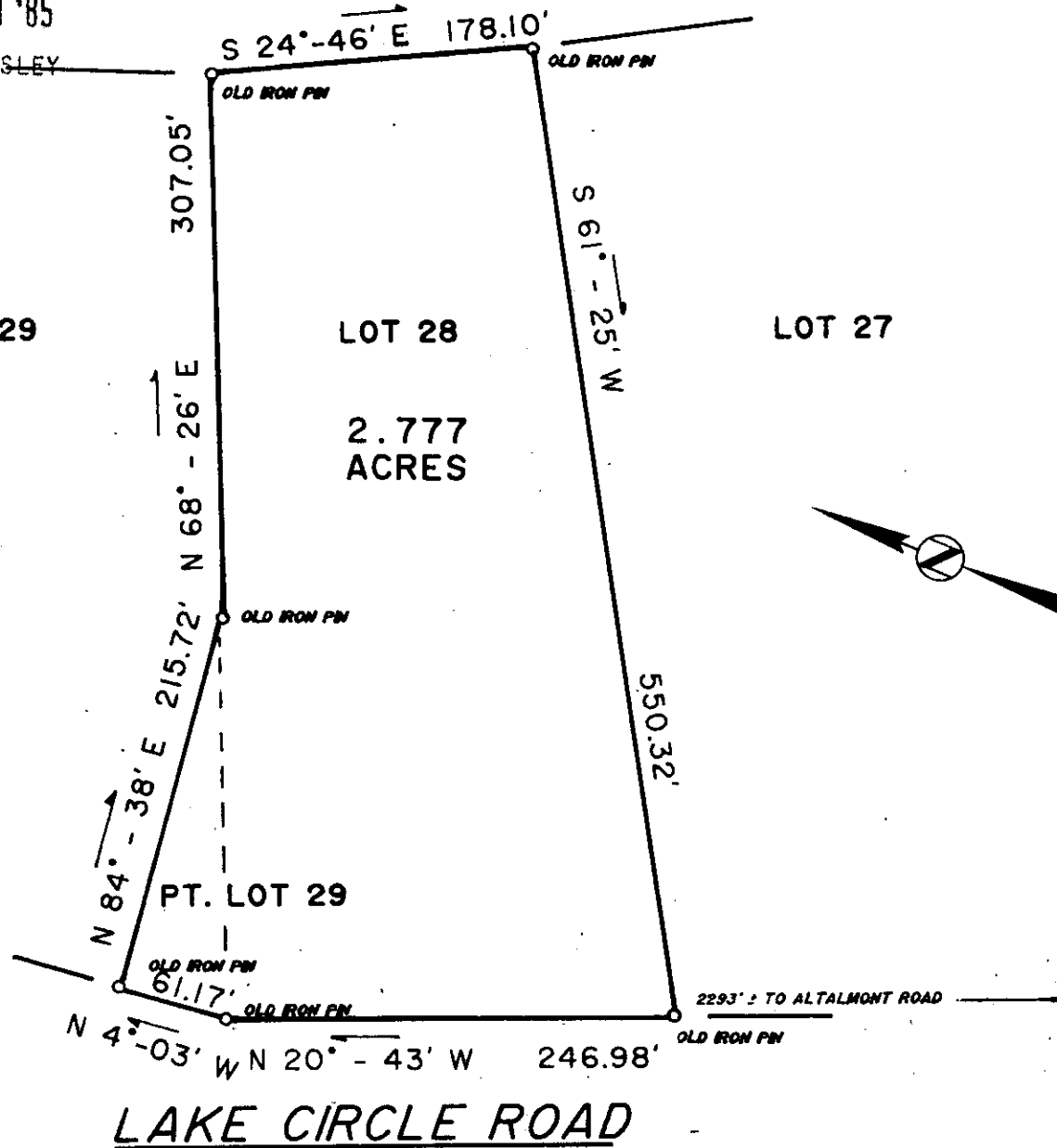

LAKE CIRCLE ROAD

2293' ± TO ALTALMONT ROAD

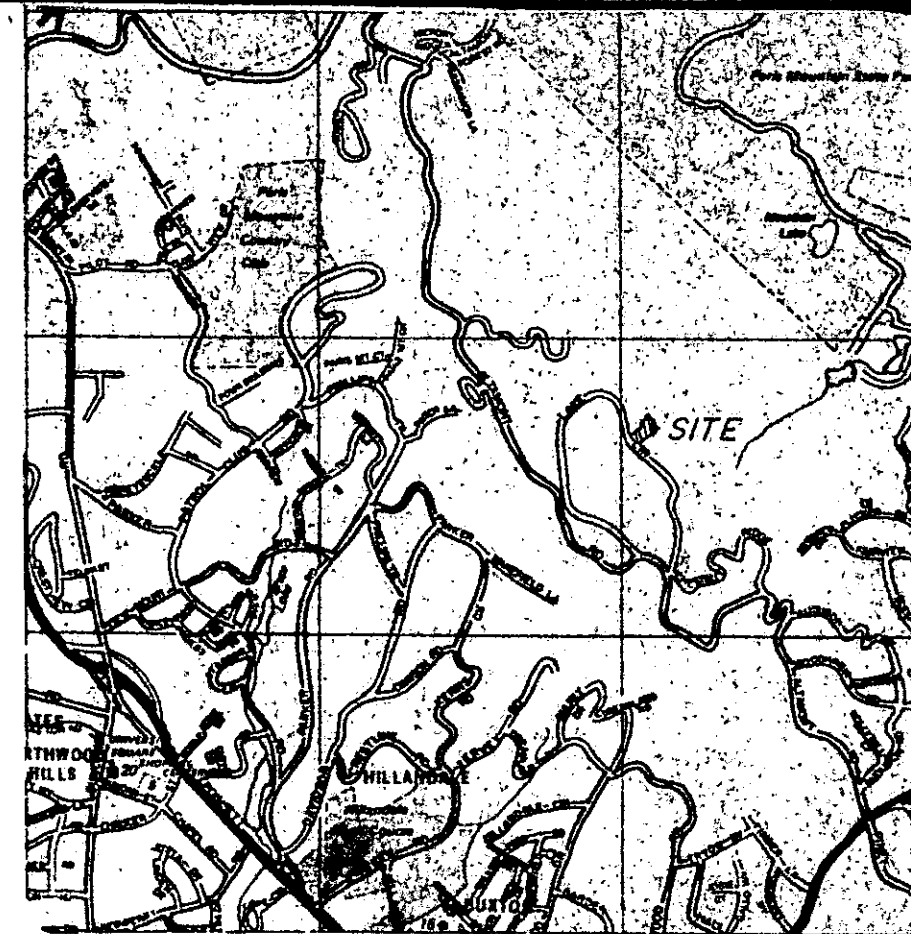

LOCATION MAP

THIS IS TO CERTIFY THAT THE RATIO
OF PRECISION OF THE FIELD SURVEY
IS 1/10,500 AND THE AREA WAS
DETERMINED BY THE D.M.O. METHOD.

37905

11-N-80

JUN 12 1985

Fredrick E. Landrith
 FREDRICK E. LANDRITH RLS 9545
 REGISTERED LAND SURVEYOR
 SOUTH CAROLINA

THIS PROPERTY IS SUBJECT TO ANY AND ALL RIGHTS OF WAY AND EASEMENTS OF RECORD.

LANDRITH SURVEYING

Boundaries • Topographic Maps
Construction Layout

4416 WHITE HORSE ROAD
GREENVILLE, SOUTH CAROLINA
(803) 269-3108

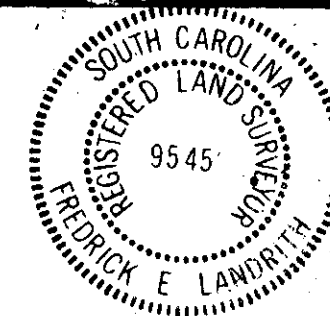

STATE of SOUTH CAROLINA
COUNTY of GREENVILLE

PROPERTY OF
**J. ROGER ELLIS
REBECCA A. ELLIS**

MICROFILMED
5.000

SURVEYED BY FEL

CK'D BY FEL

DRAWN BY FEL

DATE 05/30/85

SEAL

PROJECT NUMBER 85-284

PARIS MOUNTAIN - SEC. "C"