

A.C. & EUNICE CHASTAIN
550.2-1-21

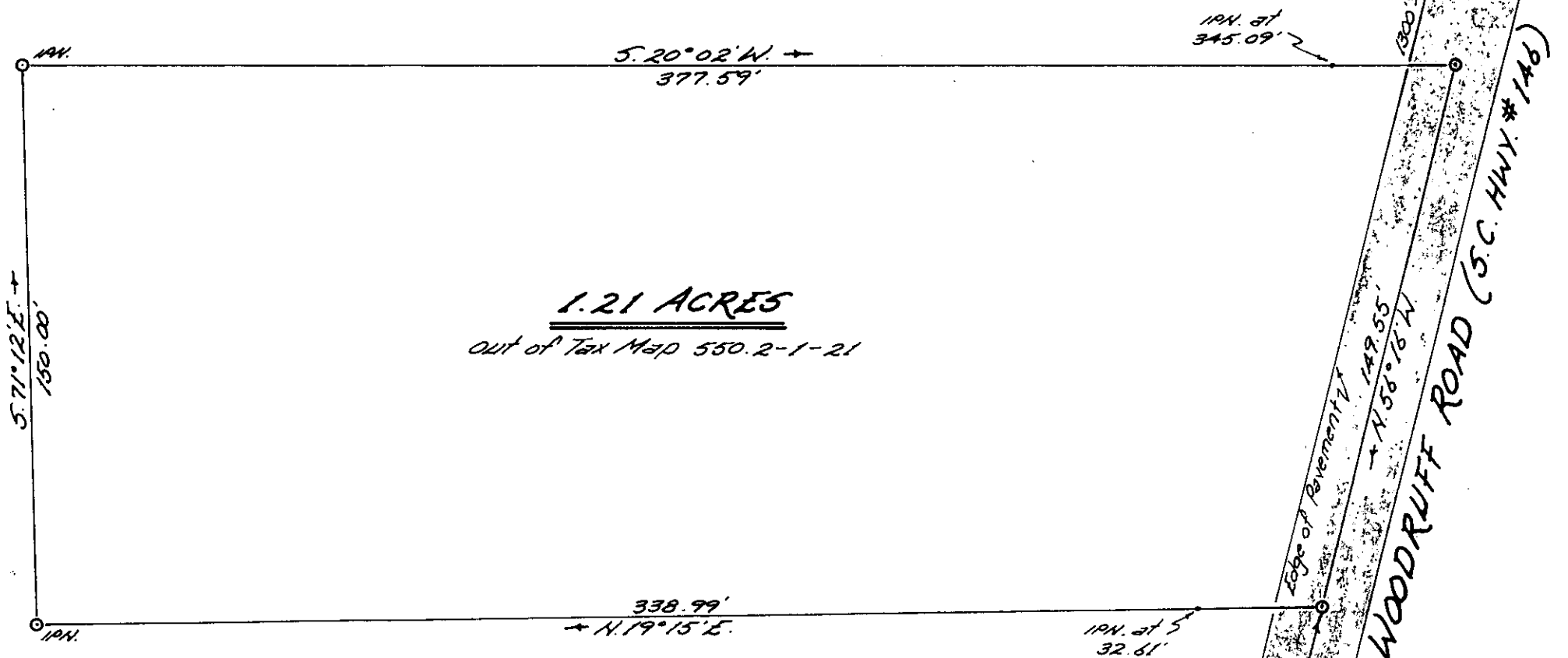

A.C. & EUNICE CHASTAIN
550.2-1-21

11-N-64 37005

Property Line P 750'
N. 12° 30' E.
Tax Map 548.2-1-4

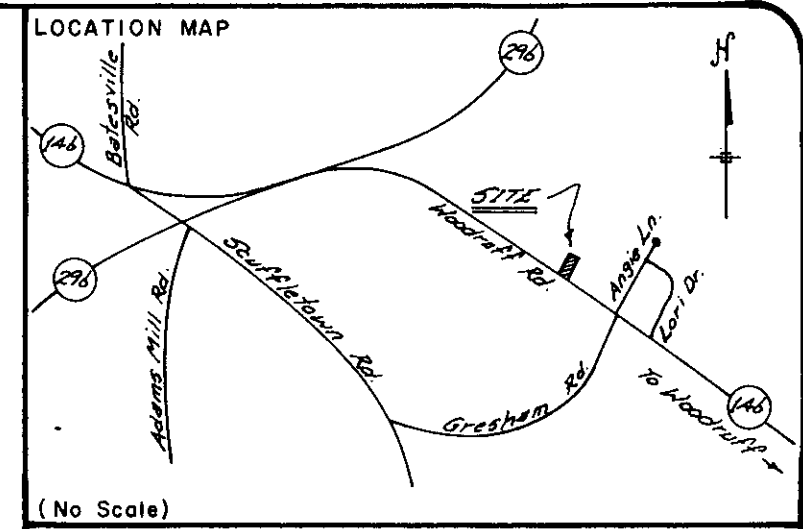

I hereby certify that the ratio of precision of the unadjusted field survey is 1/8000 as shown hereon and the area was determined by the coordinate method of calculation; monuments are as noted hereon.

I hereby certify the measurements as shown are correct and that there exists no obvious encroachments or projections, except as shown.

This property is subject to all easements, zoning ordinances, and/or rights of way, of record or not of record.

DEED REF. Vol. 757 Page 499.
PLAT REF. Property of Edward J. & Beulah H. McDonald by Madison H. Woodward, April 1964

2212 5/30/85
R.L.S. NO. DATE

PROPERTY OF
A.C. & EUNICE CHASTAIN

SURVEYED FOR
A.C. & EUNICE CHASTAIN
GREENVILLE COUNTY SOUTH CAROLINA



DRAWN T.L.M.	FIELD T.L.M.	DATE 5/29/85	JOB NO. 850529
-----------------	-----------------	-----------------	-------------------

Tri-State Surveyors
109 Few Street
Greer, South Carolina 29615

REPROGRAPHIC CONSULTANTS, INC.

FILED
GREENVILLE CO. S.C.
JUN 4 8 55 AM '85
DONNIE S. LAWRENCE
R.M.C.

MICROFILMED