

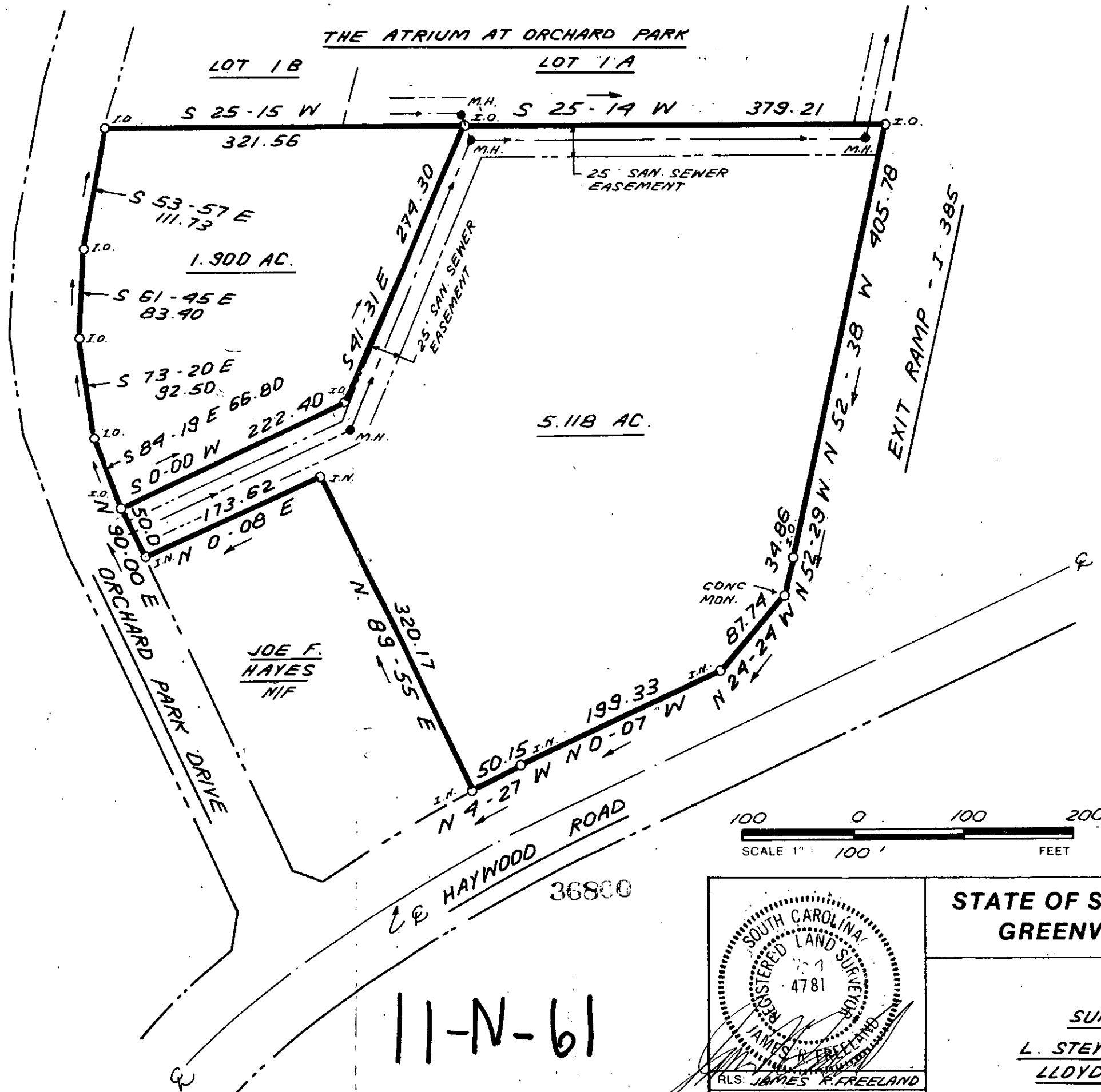

THE ATRIUM AT ORCHARD PARK



LOT 1B

LOT 1A

S 25-15 W

S 25-14 W

321.56

379.21

1.900 AC.

5.118 AC.

S 53-57 E  
111.73

S 61-45 E  
83.40

S 73-20 E  
92.50

S 84-19 E  
66.80

S 0-00 W  
222.40

S 0-00 W  
173.62

S 0-00 W  
50.00

S 0-00 W  
90.00

S 0-00 W  
173.62

S 0-00 W  
50.00

S 0-00 W  
90.00

S 41-31 E  
279.30

N 89-55 E  
320.17

N 9-27 W  
50.15

N 0-07 W  
199.33

N 24-27 W  
87.74

N 52-29 W  
34.86

N 52-38 W  
405.78

N 52-38 W  
405.78

N 52-38 W  
405.78

N 52-38 W  
405.78

N 52-38 W  
405.78

N 52-38 W  
405.78

N 52-38 W  
405.78

N 52-38 W  
405.78

N 52-38 W  
405.78

JOE F. HAYES  
NIF

CONC MON.

36800

11-N-61



FILED  
GREENVILLE CO. S.C.  
JUN 3 2 38 PM '85  
DONNIE S. FINKERSLEY  
R.M.C.

JUN 3 1985

REV. 5-13-85

I HEREBY CERTIFY THAT THE RATIO OF PRECISION OF THE FIELD SURVEY IS 1:5000 AS SHOWN HEREON AND THAT THE AREA WAS DETERMINED BY DMD METHOD.

THIS PLAT IS NOT A SUBDIVISION  
AS DEFINED BY THE GREENVILLE  
COUNTY SUBDIVISION REGULATIONS.

6/3/85 Joseph C. Little  
County Planning Commission  
Secretary, or Director of  
Planning.



STATE OF SOUTH CAROLINA  
GREENVILLE COUNTY

FREELAND & ASSOCIATES  
Engineers • Land Surveyors  
318 WEST STONE AVENUE  
GREENVILLE, S.C.  
(803) 271-4924

SURVEY FOR  
L. STEWART SPINKS  
LLOYD AUTEN

PLAT BOOK
DEED BOOK
TAX MAP
PARTY CHIEF J.E.C.
DRAWN K.E.G.
DATE JAN 8, 1985
DWG. NO. 12310