

FILED  
GREENVILLE CO. S.C.

MAY 28 1 36 PM '85

DONNIE S. WYKERSLEY  
R.M.C.

542.1-1-18.1

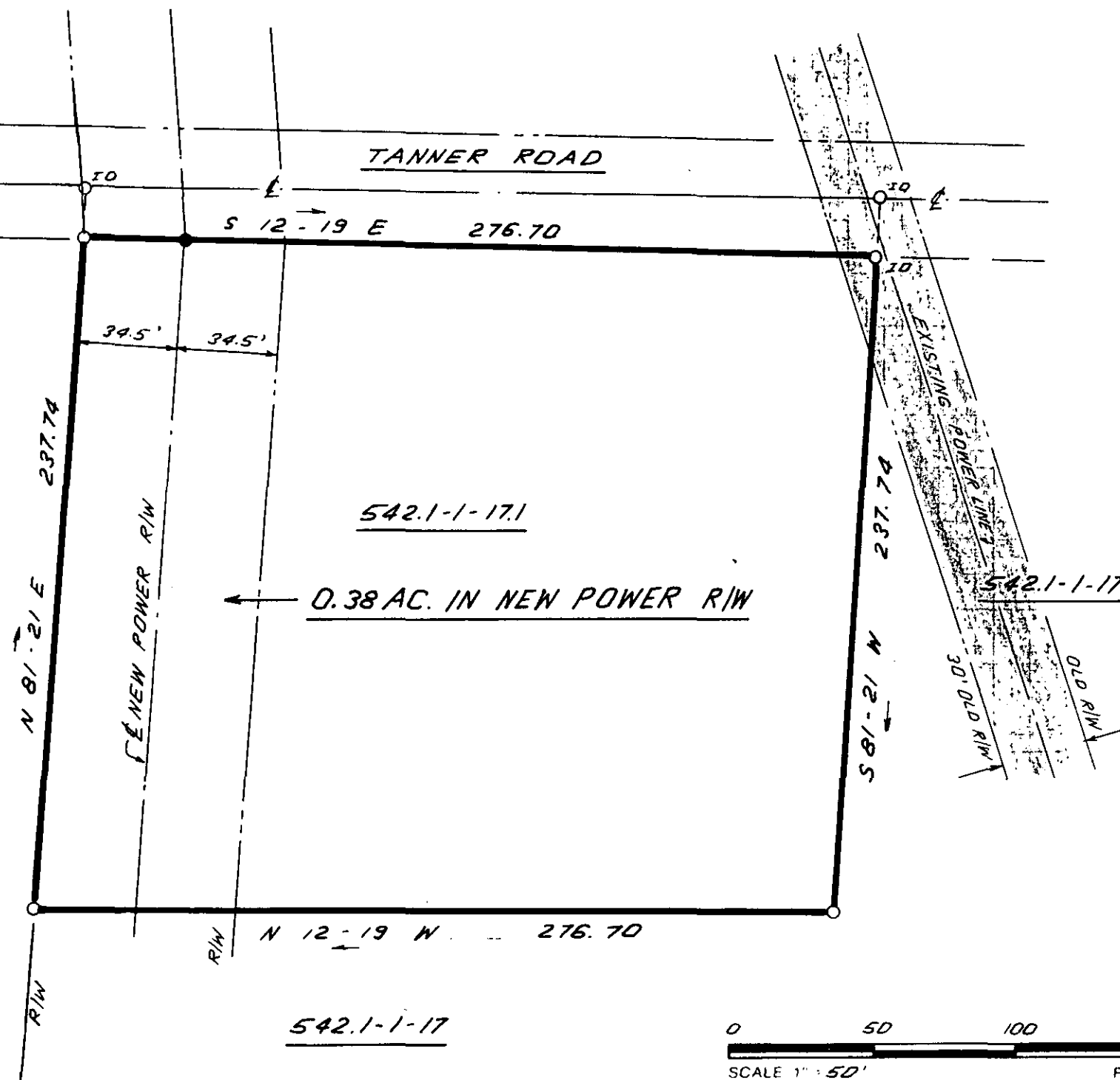

0.38 AC. IN NEW POWER R/W

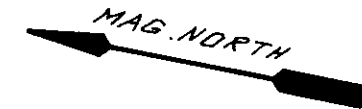

11-N-51 ✓ 36001

MAY 28 1985

I HEREBY CERTIFY THAT THE RATIO OF PRECISION OF THE FIELD SURVEY IS 1:5000 AS SHOWN HEREON AND THAT THE AREA WAS DETERMINED BY DMD METHOD

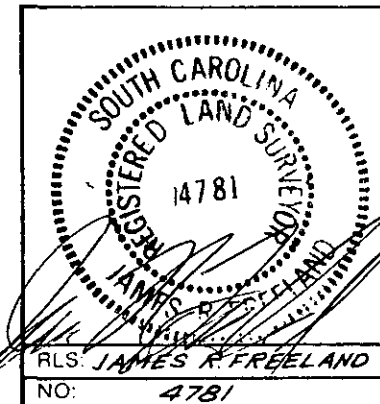

STATE OF SOUTH CAROLINA  
GREENVILLE COUNTY

LAURENS ELECTRIC COOPERATIVE  
TRANSMISSION LINE

JAMES C. TANNER, JR. TRACT

FREELAND & ASSOCIATES  
Engineers • Land Surveyors  
318 WEST STONE AVENUE,  
GREENVILLE, S.C.  
(803) 271-4924

PLAT BOOK
DEED BOOK
TAX MAP <u>542.1-1-17.1</u>
PARTY CHIEF <u>J.E.C.</u>
DRAWN <u>I.R.</u>
DATE <u>12-31-84</u>
DWG. NO. <u>12100-9</u>

MICROFILMED

THE PRINT MACHINE CO. N4128P