

FILED
 GREENVILLE CO. S.C.
 MAY 15 2 49 PM '85
 DONNIE S. WANKERSLEY
 R.M.C.

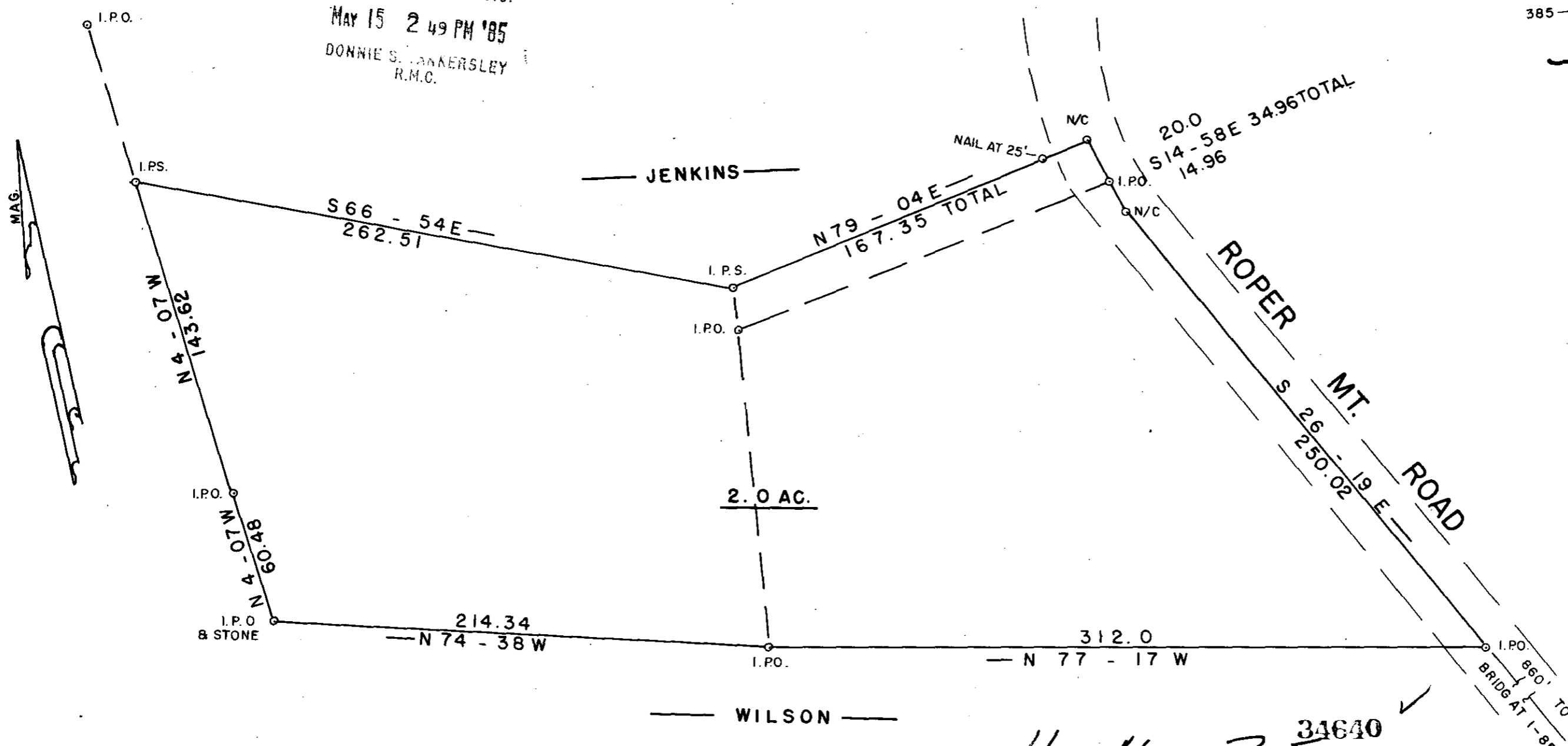
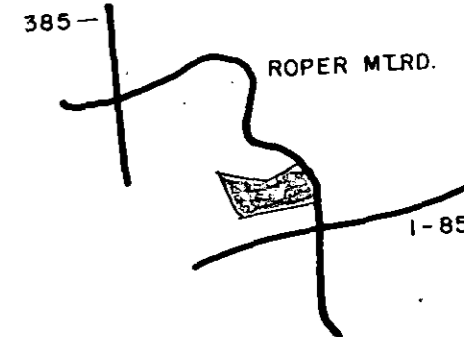

11-N-35 34640

SURVEY FOR

MAY 15 1985

V. S. JOSEPH

GREENVILLE CO. SOUTH CAROLINA

WEBB SURVEYING & MAPPING GROUP
 P.O. BOX 4756 - 29608

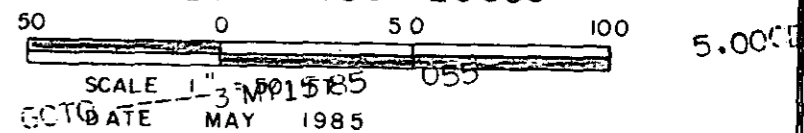

- I HEREBY CERTIFY THE RATIO OF PRECISION OF THE FIELD SURVEY IS 1/7500 THE AREA WAS DETERMINED BY D M D CALCULATION
- I HEREBY CERTIFY THAT THE PROPERTY LINES AND ANY IMPROVEMENTS ARE CORRECT AND NO VISIBLE ENCROACHMENTS EXIST UNLESS OTHERWISE SHOWN
- THIS PROPERTY IS SUBJECT TO ANY EASEMENTS OR RIGHTS OF WAY OF RECORD OR NOT OF RECORD
- THIS PRO. IS NOT WITHIN A FLOOD HAZARD AREA

REF. B.B. 547.2 - 1-15.28 PT. 15

Charles F. Webb
 CHARLES F. WEBB
 REGISTERED
 LAND SURVEYOR
 STATE OF SOUTH CAROLINA
 LICENSE NO. 1572

THE PRINT MACHINE, INC. NS6984

MICROFILM