

FILED
GREENVILLE CO. S.C.
MAY 2 4 17 PM '85
DONNIE S. TANKERSLEY
R.M.C.

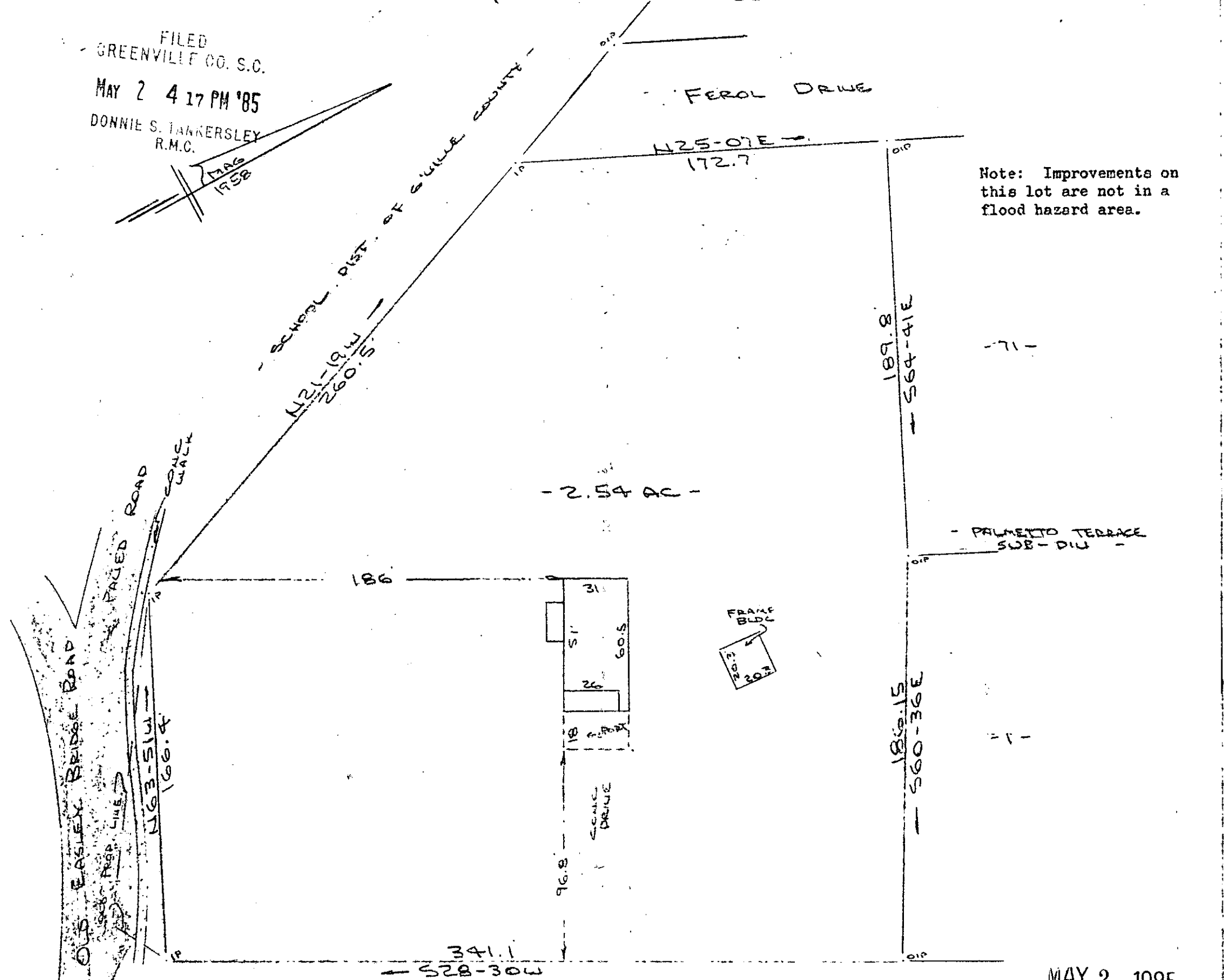

- 2.54 AC -

Note: Improvements on this lot are not in a flood hazard area.



MAY 2 1985

11N-5/33216

RISON ROAD (DRAFT)
WATER & SEWER IN 20 R/W

PROPERTY OF
CARRIE HESTER & JOHN MARTIN & EVA H. MARTIN
NEAR GREENVILLE, GREENVILLE COUNTY, S.C.

SCALE: 1" = 50' 23 APR 1984

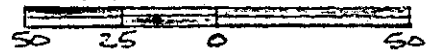

This is to certify that on the 23rd day of April, 1985, I surveyed the property shown on this plat, being known as 2.54 acres on plat of PALMETTO TERRACE and recorded in the RMC Office Greenville County, S. C., in Plat Book "CG" at Page 13 and also known as PROPERTY OF CARRIE HESTER, JOHN MARTIN & EVA H. MARTIN and recorded in Plat Book at Page ; and that the property lines, walls and buildings are as shown hereon, and that the walls and buildings located on said lot do not encroach or project on adjacent street or property, and that no adjacent buildings or buildings encroach or project on said premises, and no power lines cross this property except as shown hereon.

R. B. Bruce

R. B. Bruce, RLS / 1985

R. B. Bruce, 5

Recordable Plat