

UNRECORDED

FILED
GREENVILLE CO. S.C.
MAY 2 1 32 PM '85
DONNIE S. WEAVER
R.M.C.

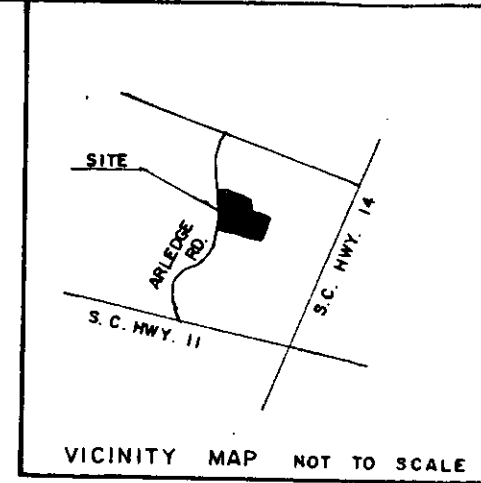
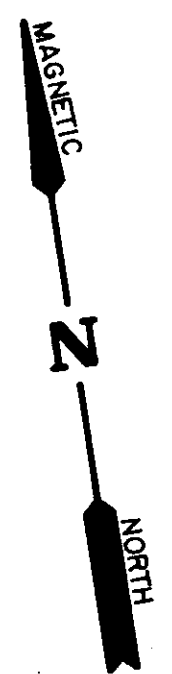
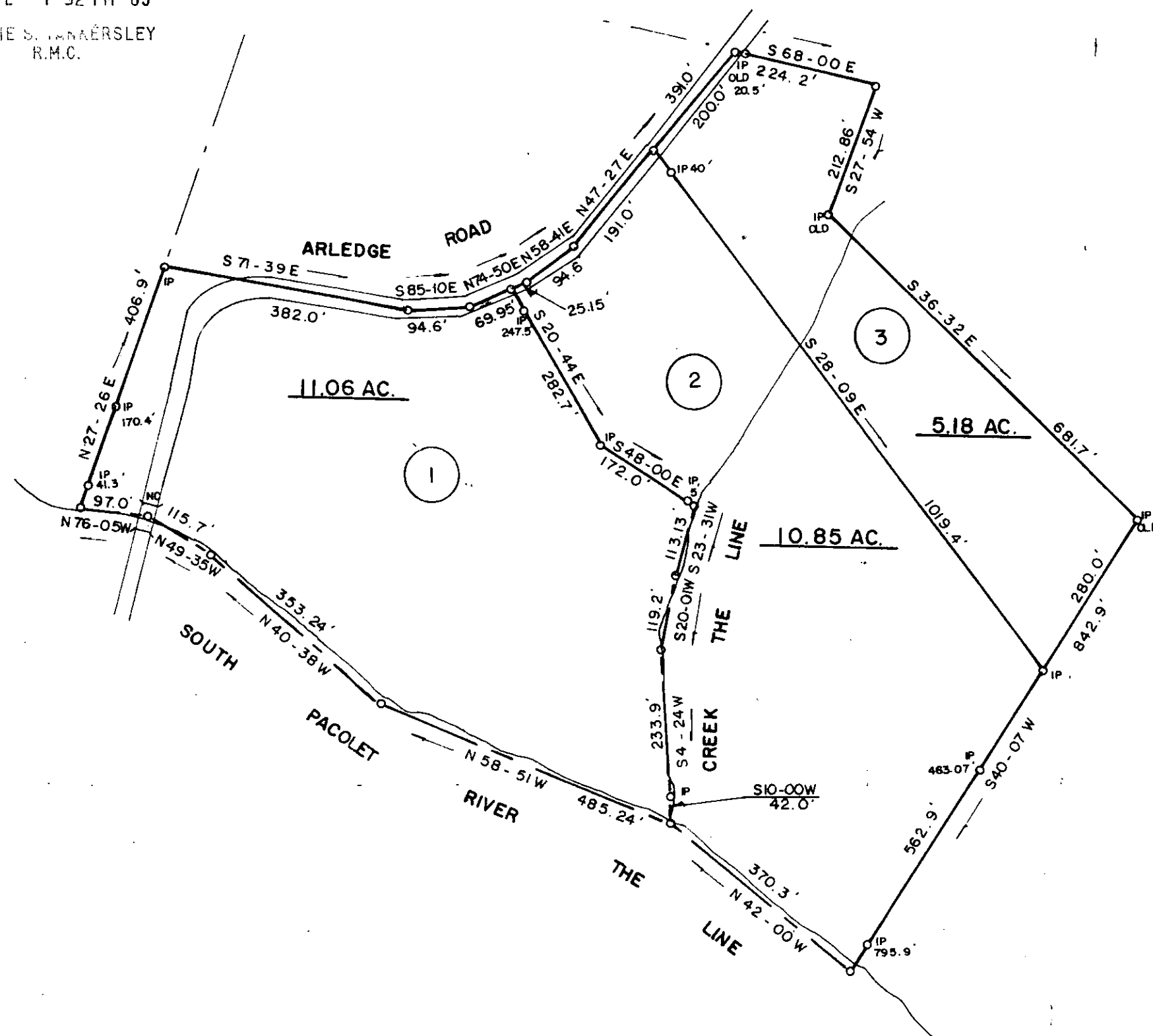

27.09 AC. TOTAL

PLAT: ERNEST KELLOGG
BY SPEARMAN 8-20-1976

11-N-4 33223
MAY 2 1985



SURVEY FOR: ERNEST B. KELLOGG & HELEN H. KELLOGG	
SCALE: 1" = 200'	LOCATION: NEAR GOWENSVILLE
DATE: MARCH 7, 1985	COUNTY: GREENVILLE STATE: S.C.
JAMES V. GREGORY, R.L.S. No. 6323 RT. 3 - CAMPOBELLO, S.C.	
D. B. 517	P. 75
P. B. 510	P.
BLK. MAP:	