

MICROFILMED

FILED
GREENVILLE CO. S.C.
MAY 1 1985
DONNIE D. JANKERSLEY
R.M.C.

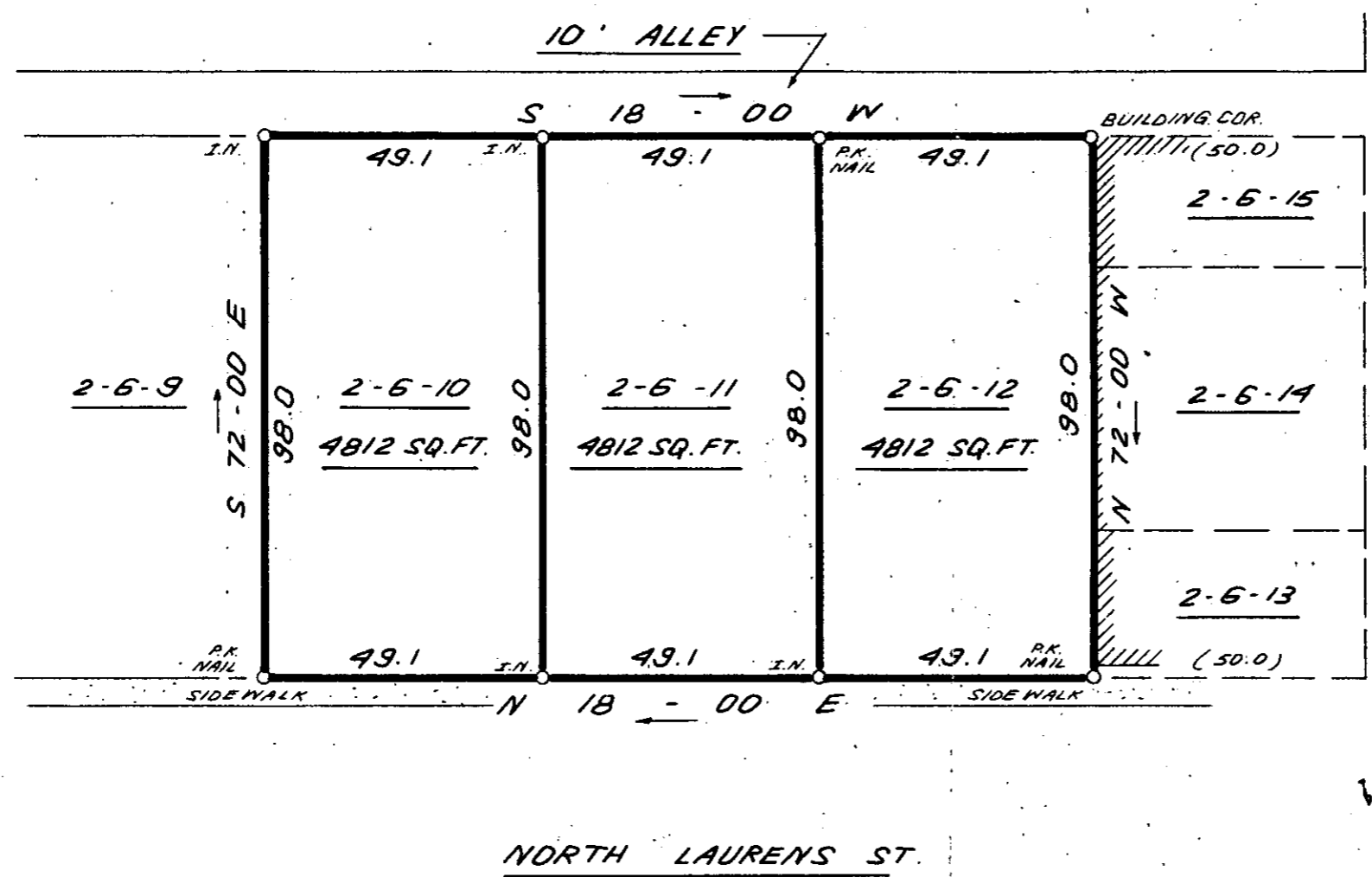

WEST NORTH ST.

FILED
GREENVILLE CO. S.C.
MAY 1 4 28 PM '85
DONNIE D. JANKERSLEY
R.M.C.

I HEREBY CERTIFY THAT THE RATIO OF PRECISION OF THE FIELD SURVEY IS 1:3000 AS SHOWN HEREON AND THAT THE AREA WAS DETERMINED BY DMD METHOD.

THIS PLAT IS NOT A SUBDIVISION AS DEFINED BY THE GREENVILLE COUNTY SUBDIVISION REGULATIONS.

5/1/85 *Joseph C. Little*
Chairman, Secretary, or Director of Planning.
Greenville County Planning Commission

MAY 1 1985

32999 ✓

11-N-3

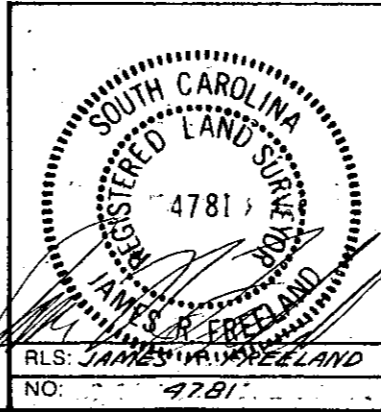

STATE OF SOUTH CAROLINA
GREENVILLE COUNTY

SURVEY FOR
KIRBY QUINN, JR.

FREELAND & ASSOCIATES Engineers • Land Surveyors 318 WEST STONE AVENUE GREENVILLE, S.C. (803) 271-4924	
PLAT BOOK	
DEED BOOK	
TAX MAP	2-6-10, 11 & 12
PARTY CHIEF	J.G.
DRAWN	K.E.G.
DATE	4-17-85
DWG. NO.	12824

5 0 0 3 THE PRINT MACHINE, INC. 0 W. 1st St.