

MICROFILMED

FILED
GREENVILLE CO. SEC.

MAY 1 12 50 PM '85

DONNIE S. TANKERSLEY
R.M.C.

LOT 5

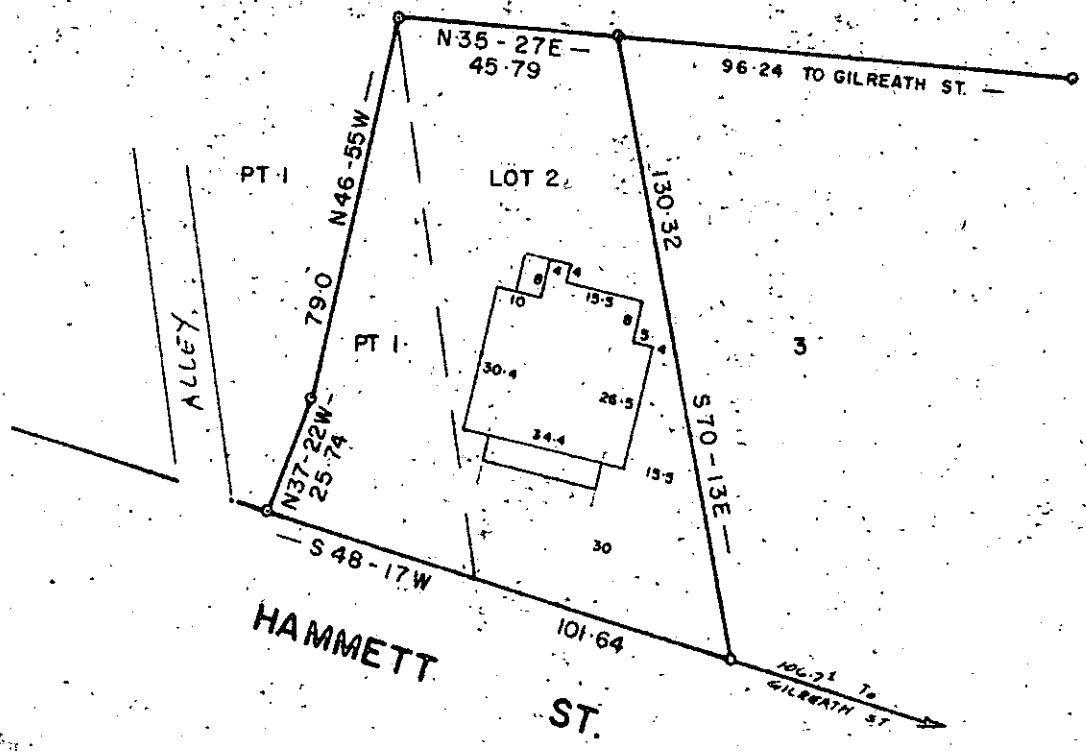
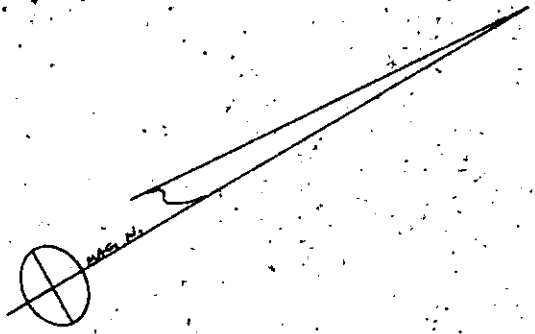

NOTE THIS LOT DOES NOT LIE IN A FLOOD PLANE.

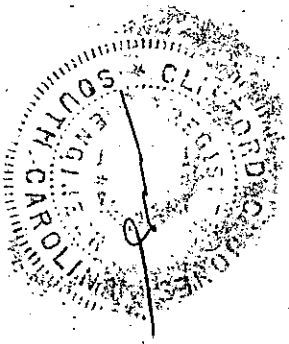

PROPERTY OF

CLYDE E. CHAPMAN
BETTY B. CHAPMAN
GREENVILLE CO., S. C.

This is to certify that on the 30 day of APRIL,
1985, I surveyed the property shown on this plat,
being: PT LOT 1 & LOT 2 L.O. PATTERSON PROP.

APR 30-1985 SCALE 1" = 40'

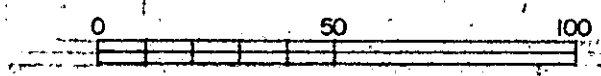

and recorded in Plat Book _____, page _____ of the R.M.C.
Office for GREENVILLE County, S. C.
and that the property lines, walls
and buildings are as shown hereon;
that the buildings located on said
lot do not encroach or project on
adjacent streets or property; and
that no adjacent buildings or walls
encroach or project on said premises,
and that no utility lines cross this
property unless shown on plat.

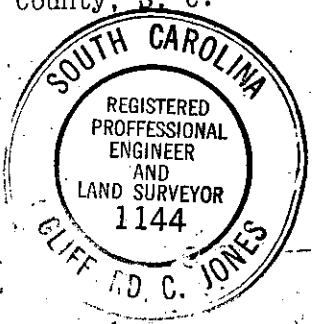

✓ 11-M-92
32933

MAY 1 1985

2 MY01 85 047

3.00CI