

FILED
GREENVILLE CO. S.C.
MAY 10 59 AM '85
MARTINDALE SUBDIVISION
DONNIE S. JAMES
R.M.C.

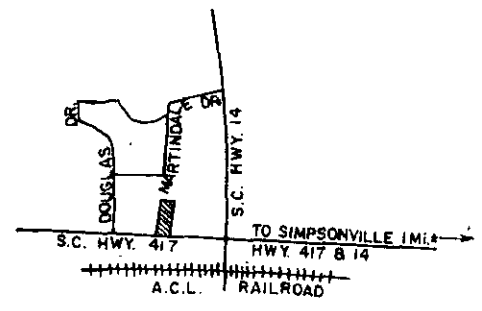
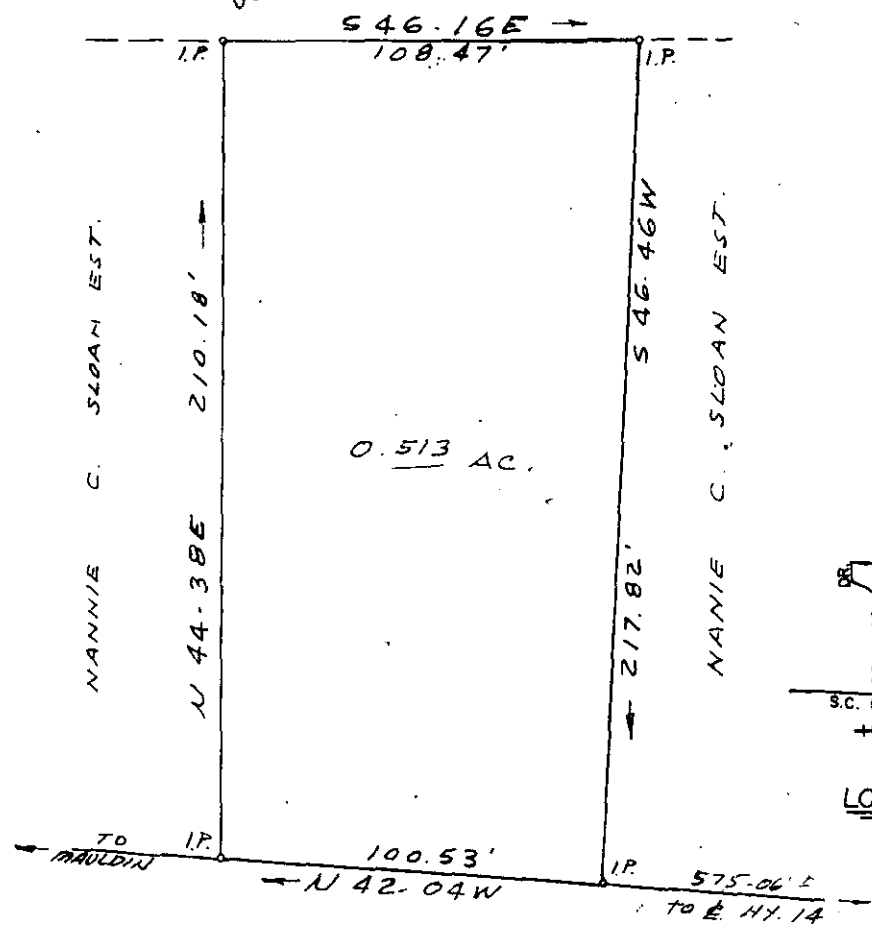
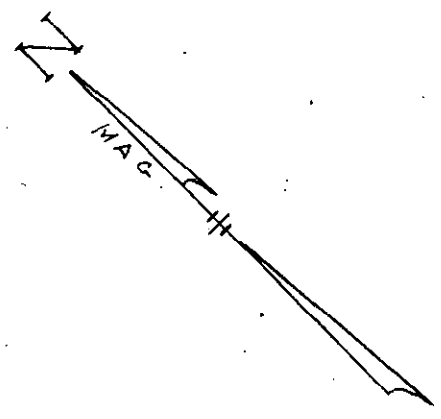

LOCATION MAP N/S

SC. HWY. 417

32922

MAY 1 1985

11M-86

SURVEY FOR

NANNIE C. SLOAN EST.
NEAR SIMPSONVILLE - GREENVILLE CO. S.C.

SCALE 1" = 50'

DEC. 18, 1981

"I CERTIFY THAT THE RATIO OF PRECISION OF THE FIELD SURVEY IS 1/10,000, AND AREA COMPUTED BY D.M.D. METHOD."

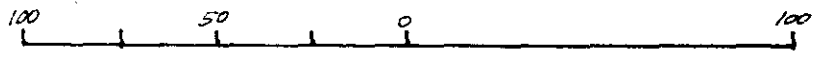

C. O. Riddell
R/S # 1347 Greenville, S.C.

178-2