

MICROFILMED

FILED
GREENVILLE CO. S.C.
APR 30 10 19 AM '85
DONNIE S. POWERSLEY
R.M.C.

PLANTATION DRIVE

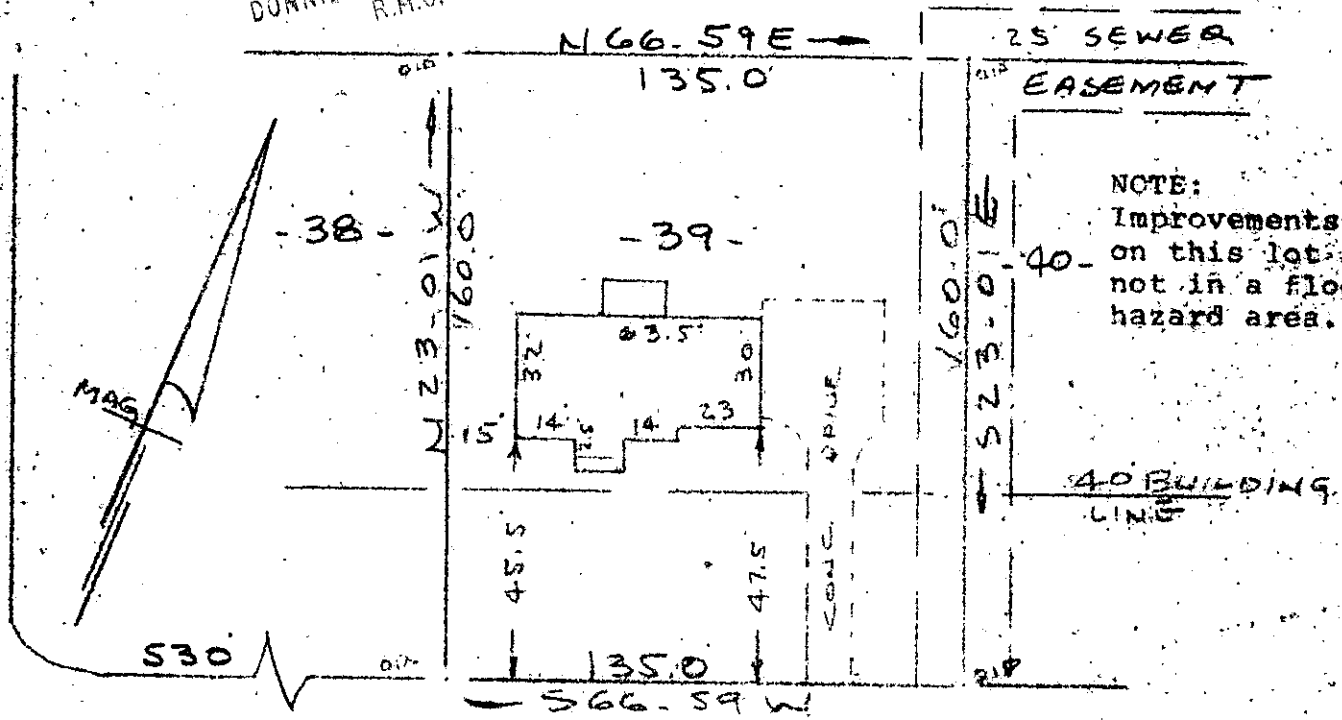

NOTE:
Improvements
on this lot are
not in a flood
hazard area.

HOLLY TREE LANE
WATER & SEWER IN ST. ROW

PROPERTY OF
JAMES M. MUNNS III & JUDY H. MUNNS
NEAR GREENVILLE S.C.
SCALE 1" = 50' 25 APR 1985

This is to certify that on the 25th day of April, 1985, I surveyed the property shown on this plat, being known as lot 39 on plat of HOLLY TREE PLANTATION, Section II and recorded in the RMC Office Greenville County, S. C., in Plat Book " 5 - D " at Page 47; and that the property lines, walls and buildings are as shown hereon, and that the walls and building located on said lot do not encroach or project on adjacent street or property, and that no adjacent walls or buildings encroach or project on said premises, and no power lines cross this property except as shown hereon.

APR 20 1985

R. B. Bruce
R. B. Bruce, M.S. #1052

11M-71

32626 ✓

CAROLINA SURVEYING CO.
112 Manly St.
Greenville, S. C.

GCTS -- 3 AP30 85 616 3 0001

Recordable Plat